

Will Thorne Pavilion Plans and Photos

	Page Number
Existing and Proposed plans	2 – 4, 7-8
Photos from inside the building	5
Photos from outside the building	6

Image 1: Existing Ground Floor Plan

The Opportunity to operate a part of the Community side of the building is indicated here to the left of the black line.

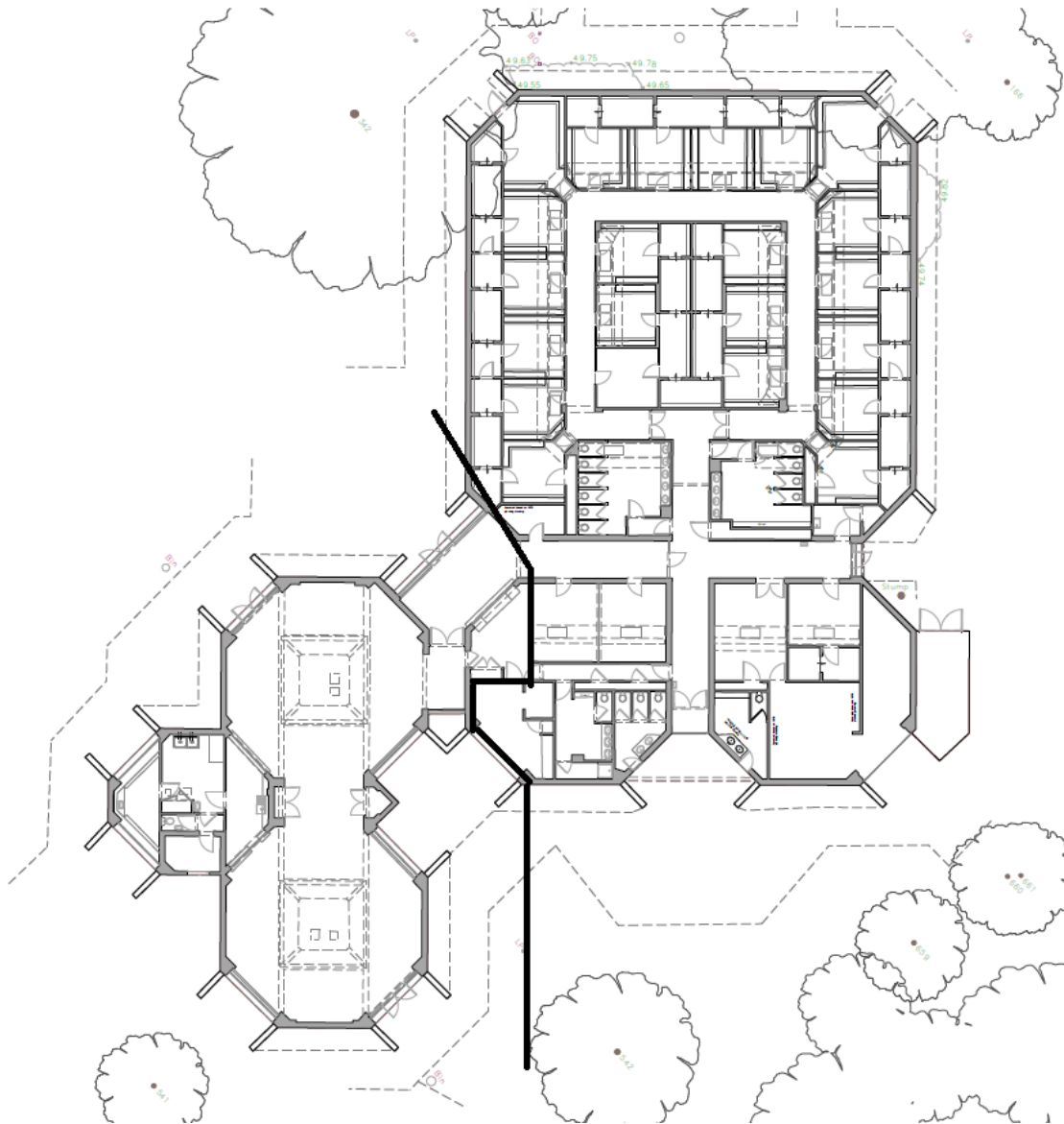

Image 2: Existing Roof Plan

The current design proposal includes roof lights being inserted above the event space and café seating area to introduce more natural light.

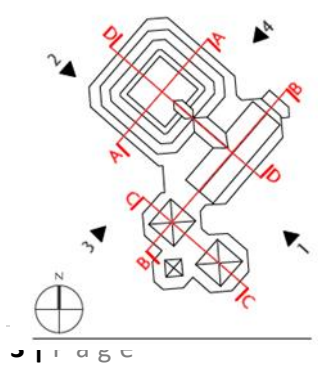
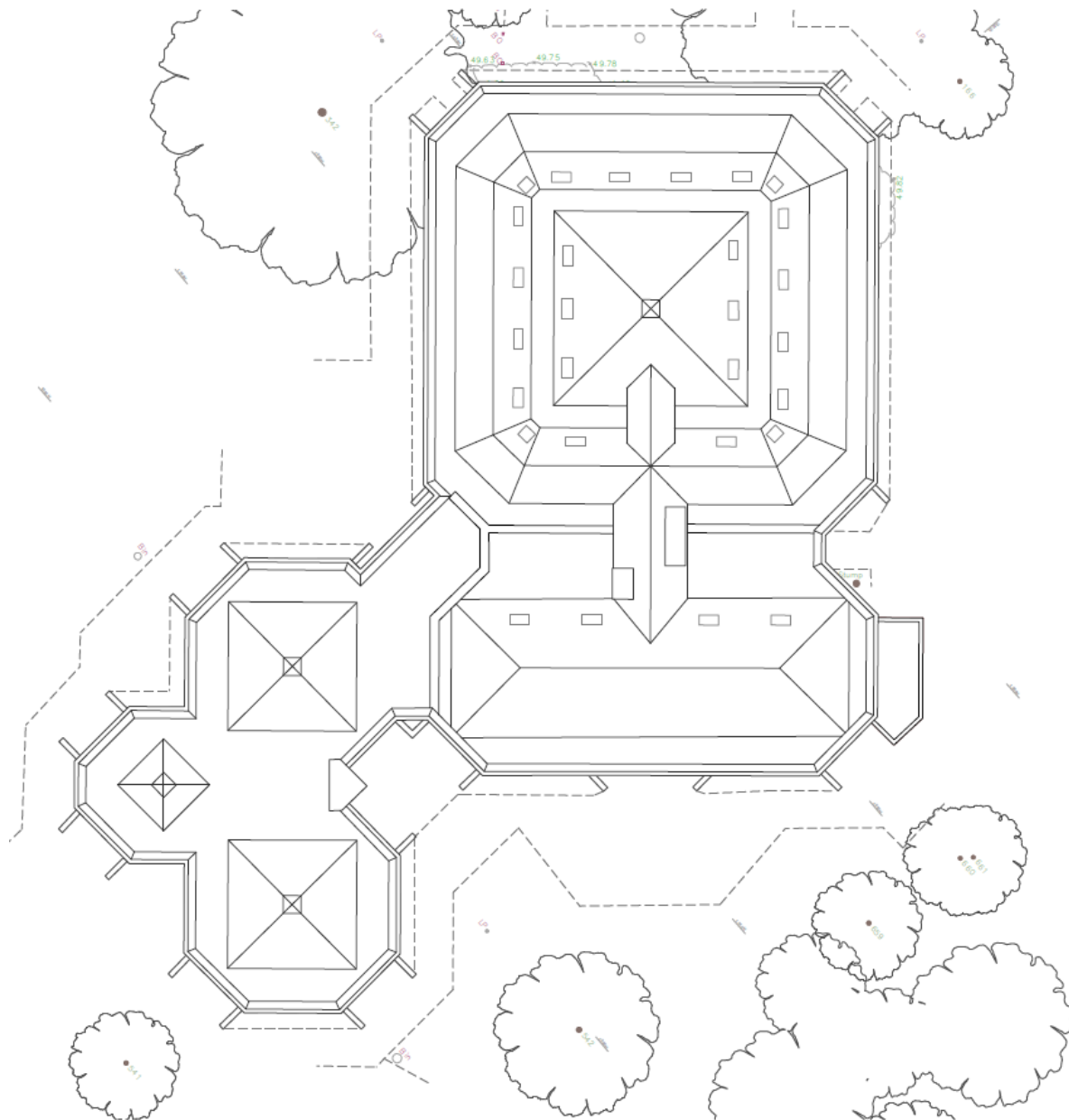
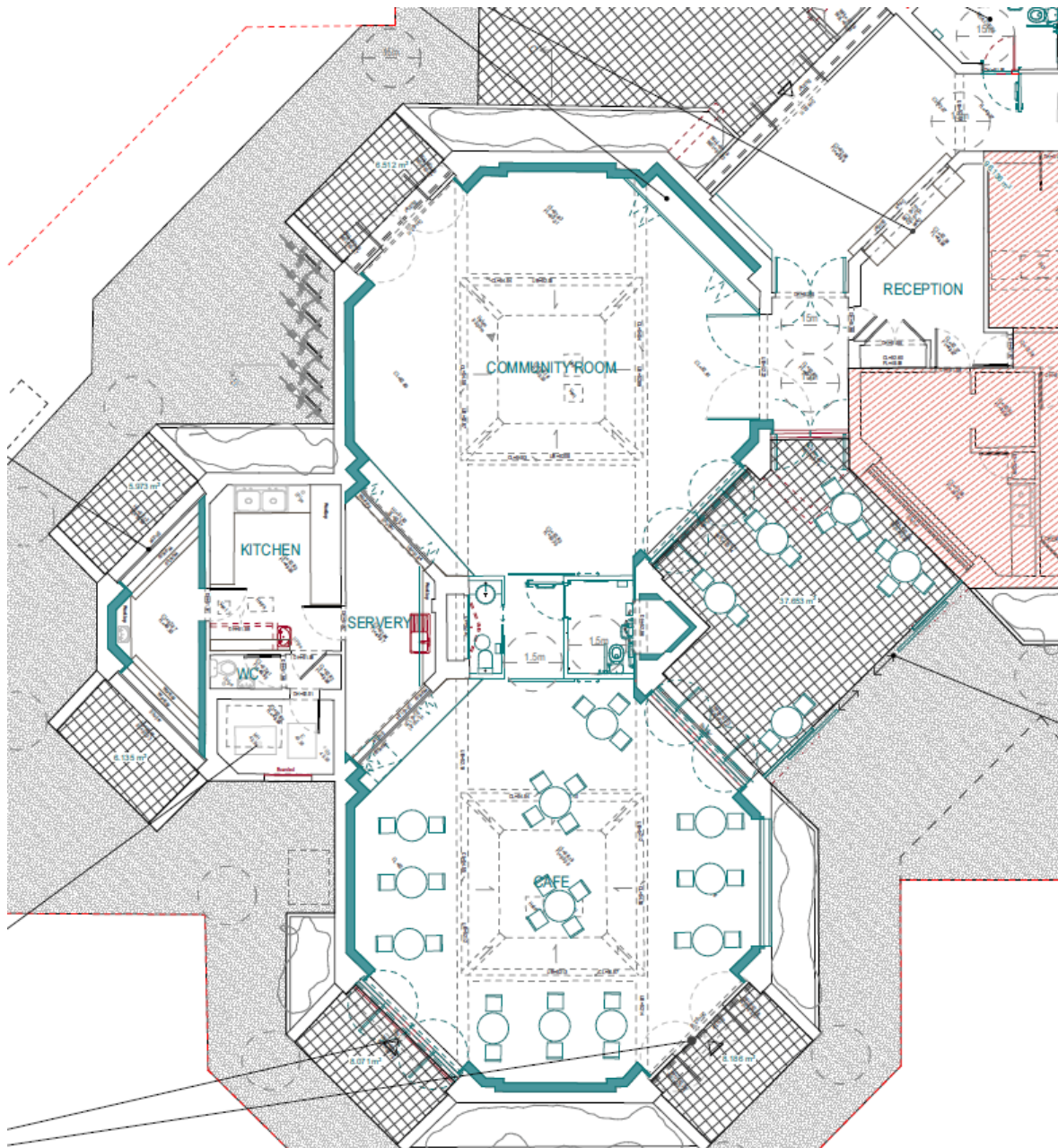

Image 3: Proposed Floor plan

The layout is arranged so that a café seating area looks out over the park. The kitchen is located next to a servery area providing servery access to the park. This is situated next to the Playground.

Toilets to be made publicly accessible are situated between café seating area and community room. Windows and doors are to be replaced with better performing units.

The external seating area to the right of the indoor café seating will also serve as a direct pathway from the Reception entrance to the café.





Existing Typical Corridor



Existing Reception at Entrance



Existing rooms for Flexible Café Seating & Community / Event Activities

Image 4: Photos from within Will Thorne Pavilion as existing

Image 5: Photos of Will Thorne Pavilion from outside as existing

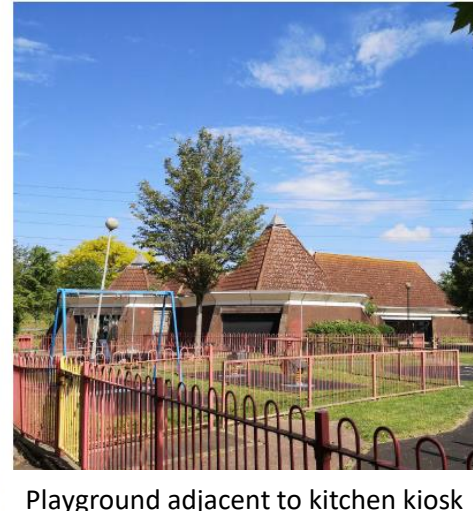

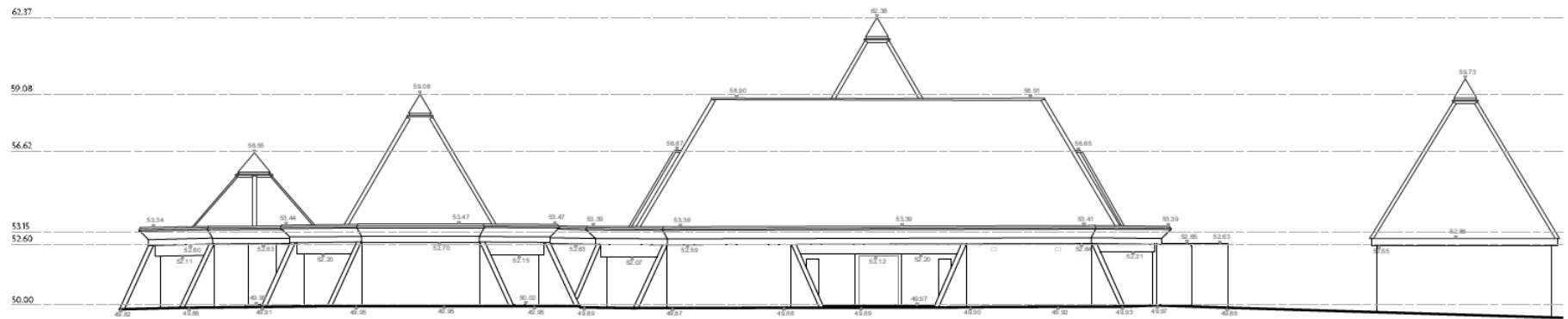

South East Elevation

Existing Elevations

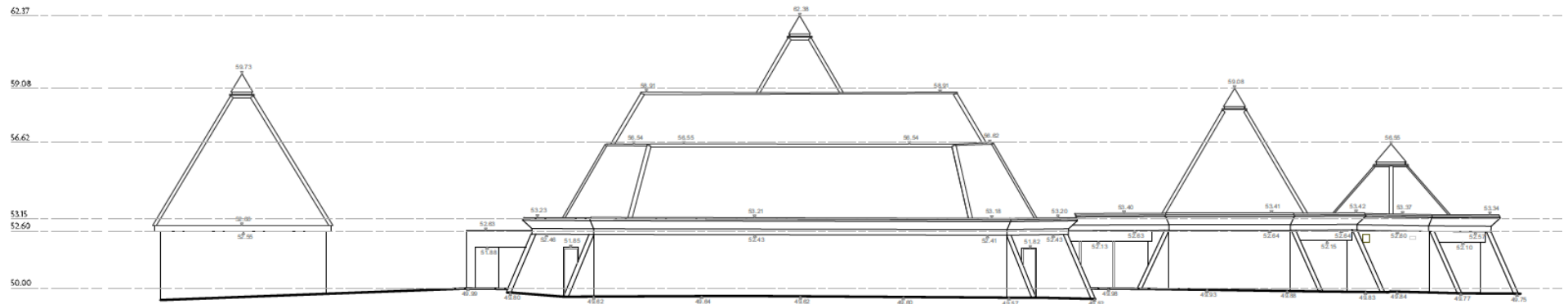

North West Elevation

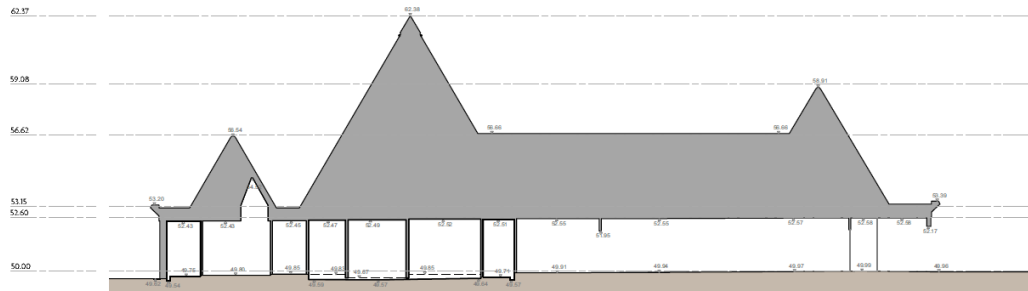

Section BB

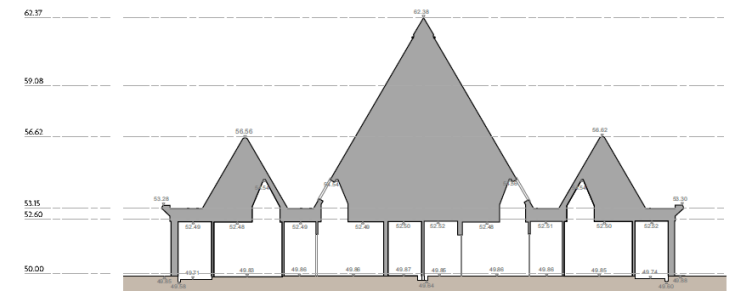

Section AA

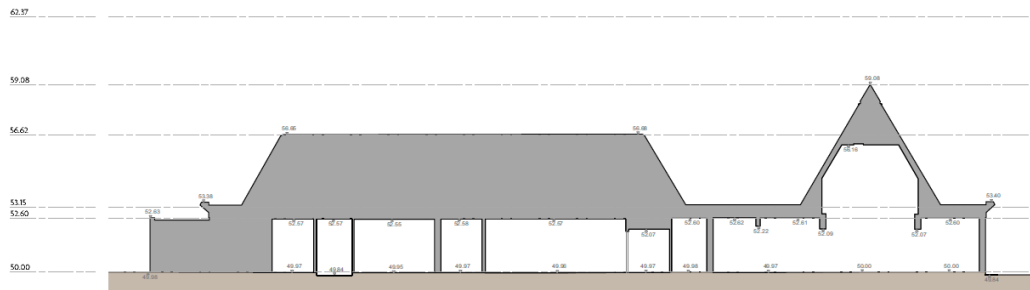

Section DD

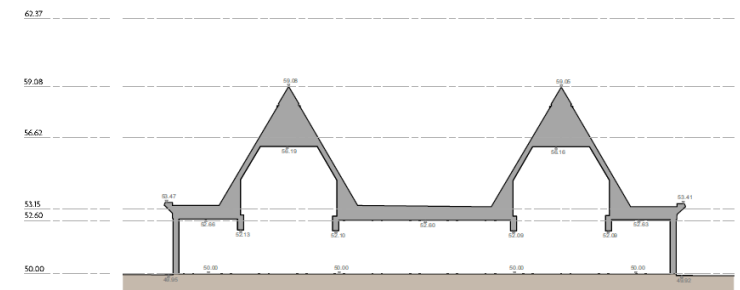

Section CC

END OF DOCUMENT

