

# Sustainable Drainage Design & Evaluation Guide

**NEWHAM  
CLIMATE  
NOW**

Newham London



## Why this guide is needed

Our understanding of the negative impacts of conventional drainage are now well understood.

Pipe drainage collects and conveys water away from where it rains, as quickly as possible, contributing to increased risk of flooding, likelihood of contaminated water and the loss of our relationship with water and the benefits it can bring to us all.

Sustainable Drainage, or SuDS, is a way of managing rainfall that mimics the drainage processes found in nature and addresses the issues with conventional drainage.

## Who this guide is intended for

In 2010 the Flood and Water Management Act proposed that SuDS should be used on most development and this was confirmed in a ministerial statement on 23 March 2015 introducing the ‘non statutory technical standards’ for SuDS.

The responsibility for ensuring that SuDS are designed and implemented to a satisfactory standard lies with the Local Planning Authority (LPA).

SuDS Designers will need to meet these required standards when submitting proposals to the LPA.

## What the guide provides

This guide links the design of SuDS with the evaluation requirements of planning in a sequence that mirrors the SuDS design process.

This guide promotes the idea of integrating SuDS into the fabric of development using the available landscape spaces as well as the construction profile of buildings. This approach provides more interesting surroundings, cost benefits, and simplified future maintenance.

This guide begins by giving a background context for SuDS design. Next, the three accepted design stages are described: Concept Design, Outline Design and Detail Design. Subsequent chapters offer supporting information.

It is intended that this guide will facilitate consultation, in order to achieve the best possible SuDS designs.

|      |   |     |
|------|---|-----|
| 1.0  | Introduction                            |     |
| 2.0  | Understanding Rainfall                  | 4   |
| 3.0  | The Impact of Development               | 9   |
| 4.0  | The Role of SuDS                        | 13  |
| 5.0  | The SuDS Design & Evaluation Process    | 17  |
| 6.0  | Local SuDS requirements                 | 21  |
| 7.0  | Stage 1: Concept Design                 | 25  |
| 8.0  | Stage 2: Outline Design                 | 57  |
| 9.0  | Stage 3: Detailed Design                | 67  |
| 9.1  | Objectives of Detailed Design           | 68  |
| 9.2  | What Detailed Design Should Demonstrate | 68  |
| 9.3  | Typical Detailed Design Package         | 69  |
| 9.4  | Critical Levels                         | 76  |
| 9.5  | Designing for Hydraulic Requirements    | 77  |
| 9.6  | Controlling Flows                       | 93  |
| 9.7  | Water Quality                           | 102 |
| 9.8  | Amenity                                 | 107 |
| 9.9  | Biodiversity                            | 111 |
| 9.10 | Planting Design for SuDS                | 113 |
| 9.11 | SuDS Components                         | 123 |
| 9.12 | Management of the SuDS Landscape        | 139 |

Acronyms used in this document

inside back cover



**Anthony McCloy** *Director McCloy Consulting*

Anthony McCloy is a Chartered Engineer working exclusively in the water sector since 1998. Since 2003 he has focused on SuDS design, hydraulic modelling for SuDS and flood risk. He has co-authored SuDS Guidance documents for Planning Authorities and is a key tutor for the (CIRIA) National SuDS training workshops since 2006.

**Bob Bray** *Director Robert Bray Associates*

Robert Bray has been a pioneer of UK SuDS since 1996. He has been at the forefront of demonstrating how SuDS can be fully integrated with the surrounding landscape. Bob has been a key tutor for the (CIRIA) National SuDS training workshops since 2003.

**Kevin Barton** *Director Robert Bray Associates*

Kevin Barton has been working as a Landscape Architect for over 20 years and designing SuDS landscapes exclusively since 2011. In addition to project work, Kevin has also contributed to SuDS Guidance documents for Planning Authorities and presented on SuDS topics at Conferences, CIRIA 'Susdrain' events and to Planning Authorities.

**Acknowledgements**

**Kevin Tidy - LLFA (retired)**

**Ruth Newton - Planner**

*This development guide has the support of 16 Local Authorities across England. The project partners have contributed both financially and informatively through facilitated workshops to the development of the guide.*

**Project Partners**

- Lewisham Council
- Lincolnshire County Council
- London Borough of Bexley
- London Borough of Enfield
- London Borough of Hackney
- London Borough of Hammersmith and Fulham
- London Borough of Haringey
- London Borough of Hillingdon
- London Borough of Merton
- London Borough of Newham
- Luton Borough Council
- Oxford City Council
- Oxfordshire County Council
- Peterborough City Council
- Royal Borough of Kensington and Chelsea
- Worcestershire County Council
- North Worcestershire Water Management Districts:
  - Wyre Forest District Council
  - Bromsgrove District Council
  - Redditch Borough Council

**Copyright © 2018 Robert Bray Associates and McCloy Consulting**

*All rights reserved. No part of this publication may be reproduced, stored in a retrieval system, or transmitted, in any form or by any means, including electronic, mechanical, photocopying, recording or otherwise, except in accordance with the provisions of the Copyright, Designs and Patents Act 1998, without the prior written permission of the copyright holder, application for which should be addressed to Robert Bray Associates and McCloy Consulting (c/o McCloy Consulting).*

*No responsibility for loss or damage caused to any person acting or refraining from action as a result of the material included in this publication can be accepted by the authors.*

*If you would like to reproduce any of the images, figures, text or technical information from this publication for use in other documents or publications, please contact Robert Bray Associates and McCloy Consulting.*



# 1.0 Introduction

Since 2000 there have been an increasing number of publications that identify the problems with traditional drainage and describe a different approach to managing rainfall called Sustainable Drainage Systems or SuDS.

## 1.1 The origins of SuDS

The industrialisation of the UK and the extensive use of pipes to collect and convey runoff to streams and rivers has created a legacy of flooding and pollution.

Pipe systems are at capacity, or surcharge in heavy rain, washing everyday contamination from hard surfaces directly into our watercourses.

During the 1990s an awareness of better ways to manage rainfall began to influence thinking in Britain.

Ideas from the US and Sweden were initially introduced in Scotland, to deal with runoff from a large new development in Dunfermline. Most of the concepts and terms commonly used in Sustainable Drainage Systems (SuDS) were introduced to Britain at this time.

*Examples from the USA such as the Oregon Water Science Centre inspired the uptake of SuDS within the UK.*



## 1.2 SuDS today

There have been a number of definitions of Sustainable Drainage over the years, but the following is based on the SuDS Manual 2015, which was published by the Construction Industry Research and Information Association (CIRIA):

SuDS became a statutory requirement on all major developments in 2015. This means that SuDS proposals are now required as part of the planning process.

Planning authorities can also ask for SuDS on other types of development, including smaller developments and regeneration projects.

*'Sustainable Drainage or SuDS is a way of managing rainfall that minimises the negative impacts on the quantity and quality of runoff whilst maximising the benefits of amenity and biodiversity for people and the environment'.*

*One of the earliest examples of SuDS in the UK can be found at Dunfermline, Scotland.*





### 1.3 Background to this document

A number of SuDS guides have been produced in the UK since 2000, many of which outline the benefits of SuDS, but fail to provide sufficient insight into how design should be approached with SuDS in mind, and with little guidance on the evaluation process for developments. This guide considers design and evaluation of SuDS as complementary. It explains both, from the earliest iteration of Concept Design through to the Detailing stage, in order to successfully integrate SuDS into development.

The main objectives of this Design and Evaluation guide are:

- To create a shared vision around SuDS for all involved in design and evaluation.
- To enable the design and evaluation of SuDS to meet agreed standards.
- To ensure SuDS are maintainable now and in the future.

This guide is complementary to:

- The National Planning Policy Framework (NPPF)
- Relevant Local Planning Policy
- Construction Industry Research and Information Association (CIRIA) 2015 SuDS Manual (C753)
- SuDS Non-Statutory Technical Standards (NSTS)
- Association of SuDS Authorities (ASA) NSTS Practice Guidance

This guide draws upon the experience of the authoring team, which has been gained over 20 years of practical SuDS application.

## 2.0 Understanding Rainfall

It is important that everyone involved in the design and evaluation of SuDS has an understanding of the natural processes that occur in response to rain, so that proposed schemes can mimic these.

### 2.1 It begins to rain

In forests, glades, and wetlands, when it rains, water can be lost in a number of ways. The rain is held on the foliage of trees and plants and evaporates into the air, falls to the ground to be absorbed by leaf litter and surface soil layers, or is 'breathed' back into the air by plants as transpiration. These losses are called **interception losses** and are the first part of the natural losses that occur during rainfall.

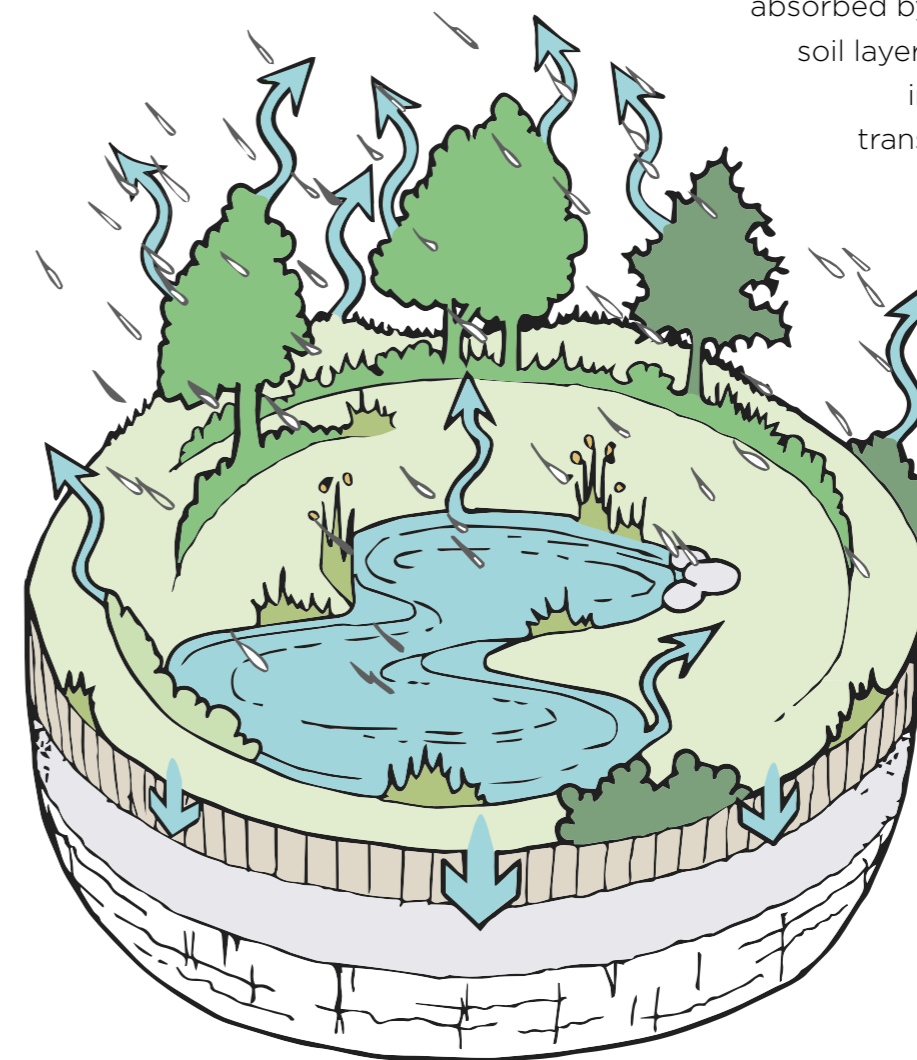

Interception losses in the natural landscape.

## 2.2 The ground becomes saturated

After a while the surface of the landscape can absorb no more water.

Where the ground is **permeable**, water begins to soak into lower soil profiles and then the underlying geology. This is called **infiltration** and is common on sandy, gravelly and limestone soils.

*In landscapes with infiltrating soils, after interception losses have taken place, most rainwater is lost by soaking into the ground.*

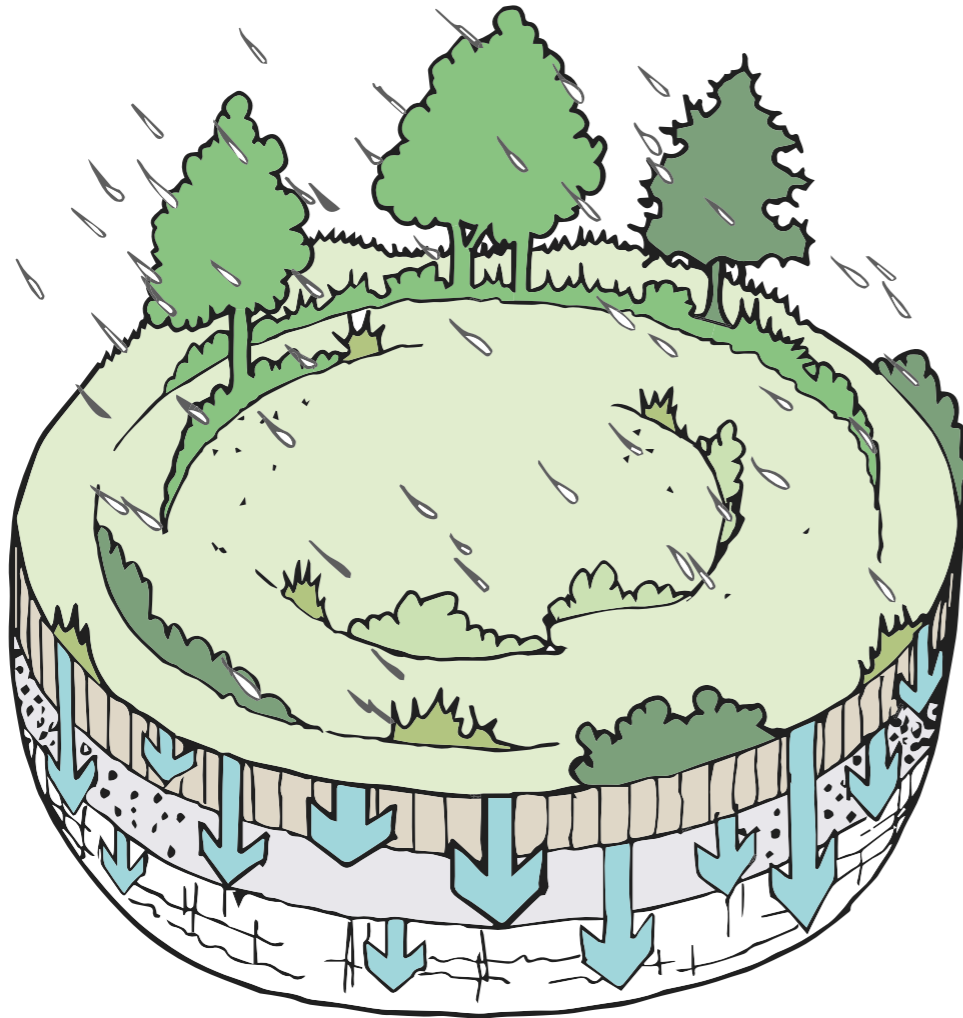

Where the ground is **impermeable**, water begins to trickle and flow across the surface, collects in natural depressions, and is stored in wetlands. These natural features attenuate the rate and volume of flow of rainwater running off the landscape. These flows are called **natural** or **greenfield runoff**.

*Surface flow rates are small at first, but increase with higher **intensity** rainfall events. The **volume** of runoff will generally be greater with increased rainfall intensity and duration.*

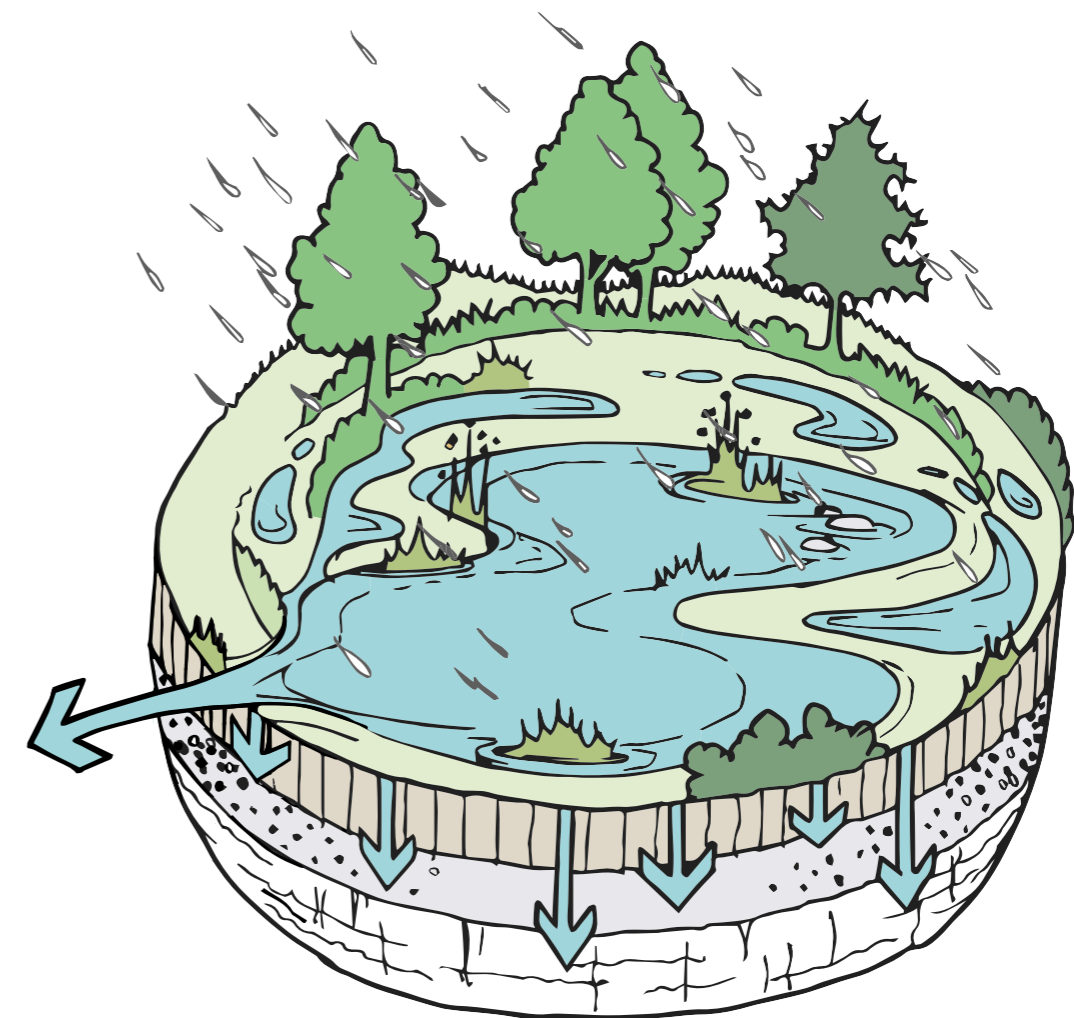



## 2.3 Natural losses continue during heavy rain

In many soils, both a degree of infiltration and surface runoff can occur simultaneously.

Once the ground is saturated there are ongoing natural losses that occur during rainfall, particularly where the ground has some permeability.

During warmer weather when the ground is relatively dry, interception and ongoing natural losses will occur during most rainfall events.

**Interception** and **ongoing losses** are the two elements of **total natural losses**.

*This dynamic process varies in accordance with permeability, the preceding weather conditions and extent of ground compaction or vegetation cover.*

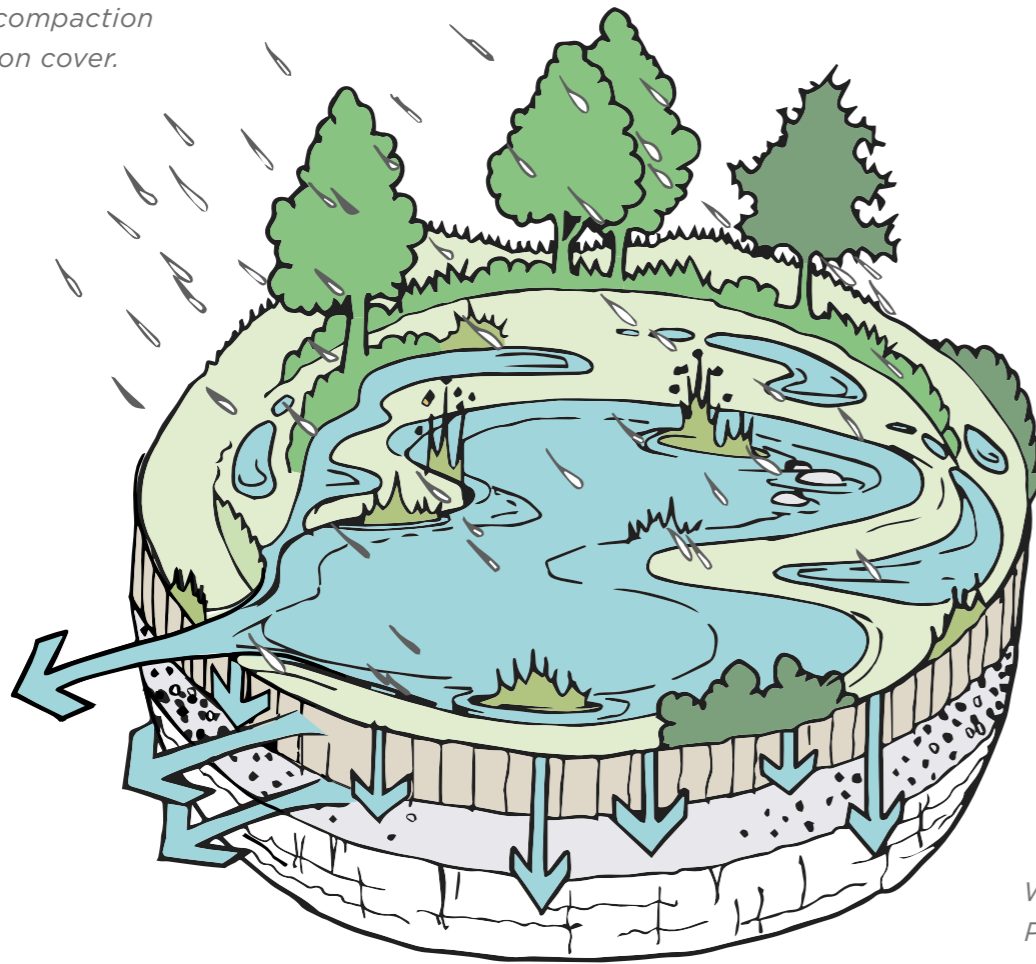

*Facing Page:  
Wet Woodland,  
Pembrokeshire.*

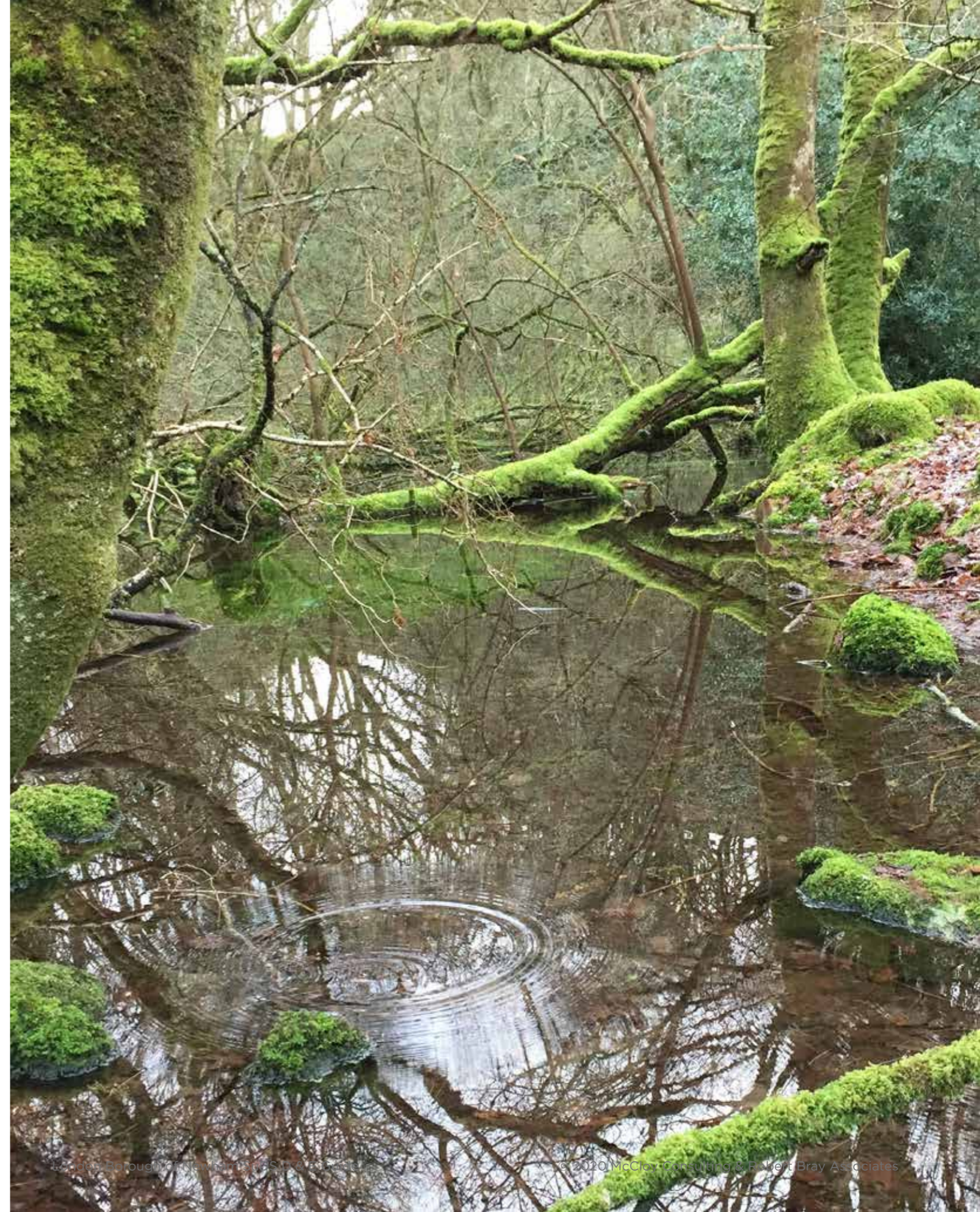



# 3.0 The Impact of Development

For millennia, people have been making changes to our landscapes which affect the fate of the rain that falls on the land. In recent history, the scale of urbanisation and our attitudes toward rainwater have caused serious problems both for ourselves and for the natural environment.

## 3.1 A rural landscape becomes urban

Before the universal use of piped drainage it was common to collect and convey runoff across the land surface directly into ditches, streams and local rivers.

With the growth of Victorian cities and the development of piped drainage, human and industrial waste, together with rainwater

runoff from buildings and streets, was directed into a single underground pipe called the **combined sewer**. In periods of heavy rainfall, **combined sewer overflows** act as a relief valve when flows exceed sewer capacity, discharging untreated foul sewage into local watercourses. Many British cities and towns of Victorian age are served by combined sewers.

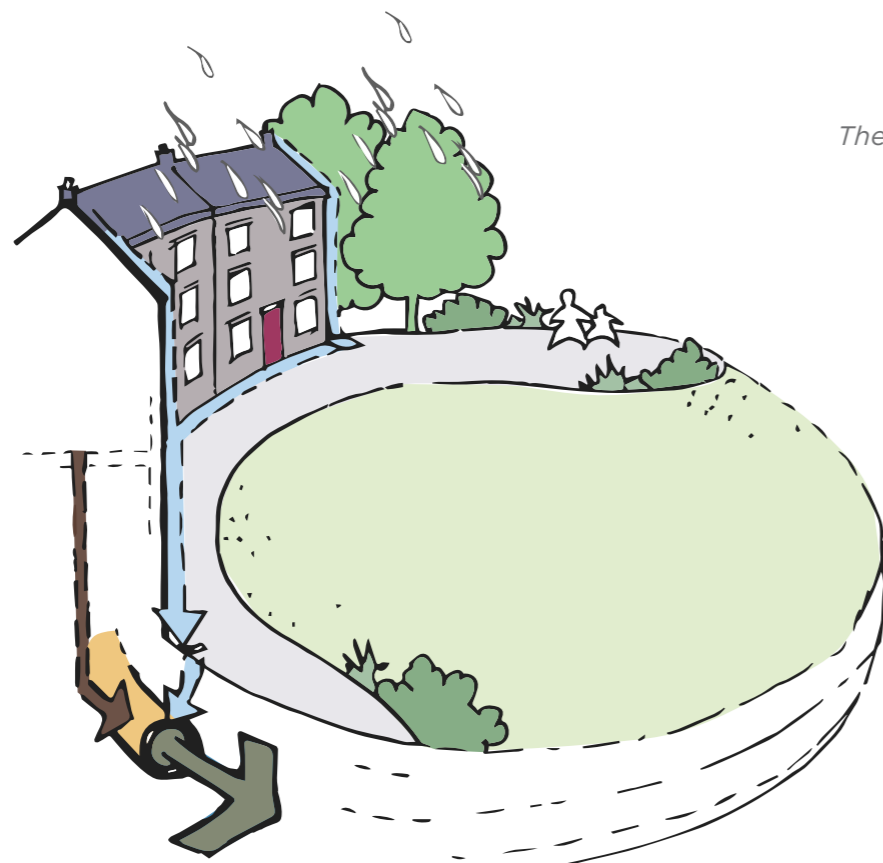

*The Combined Sewer.*

## 3.2 Separating rainwater from foul sewage

In the mid-twentieth century it was realised that foul sewage and storm water should be separated. A separate sewer arrangement was introduced with the **foul sewer** for human waste and the **surface water sewer** for rainfall. However, in many urban areas these connections are still unclear and are complicated by highway drainage and other ad hoc arrangements.

Unfortunately, rainwater still gets into the foul sewer and misconnections contaminate surface water sewers and receiving watercourses. The SuDS approach to managing rainfall can minimise these misconnections by keeping runoff at or near the surface.

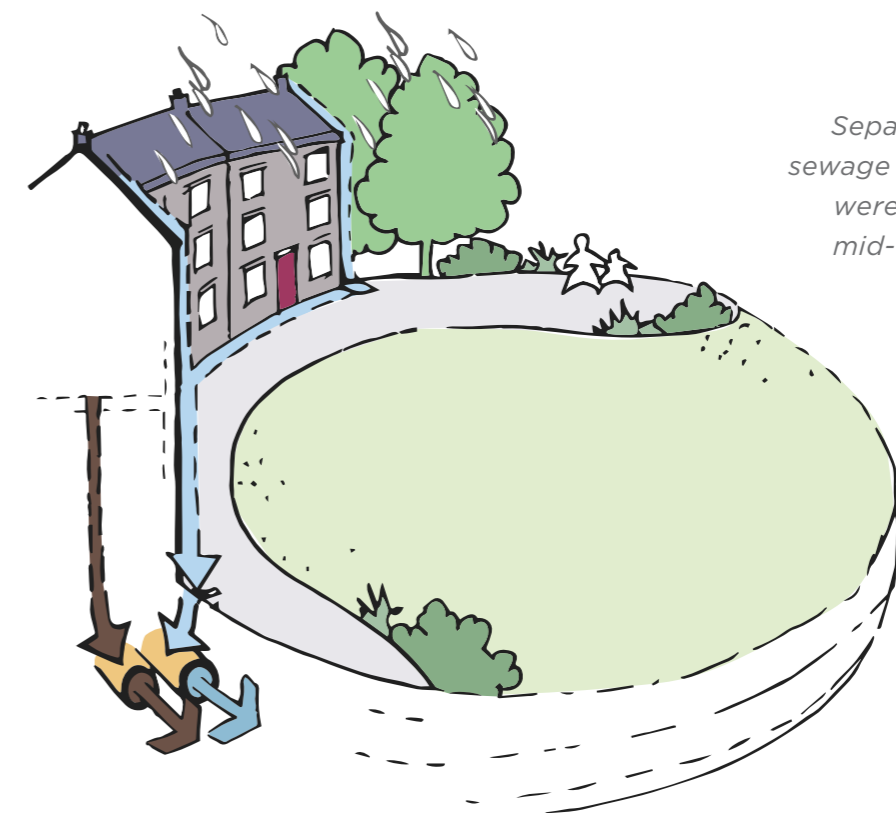

*Separate pipes for foul sewage and surface water were introduced in the mid-twentieth century.*



### 3.3 Consequences of piped drainage

Piped drainage is designed to convey water away from developments as quickly as possible, and has become the default way to manage rainfall across the developed world. However, this is at a cost to the environment and developments themselves.

The disadvantages of traditional piped drainage are now becoming clear:

- Quickly carrying rainwater away from where it falls can increase the risk of flooding elsewhere.
- Limited pipe and network capacity, as well as blockage, can cause local flooding as water cannot get into the system.
- Pollution from roofs, roads and car parks is washed into the sewer when it rains, contaminating streams, rivers and the sea and killing wildlife.

- Recharge of groundwater and aquifers is prevented, and the natural 'baseflow' of water through the ground to watercourses is lost.
- 'Flashy' flows from urban areas can cause erosion of watercourses.
- Trees and plants in urban areas are at greater risk from drought stress, due to lack of access to rainwater.
- Wildlife is often trapped and killed by conventional drainage structures.

*Foul water misconnections to surface water pipes result in polluted waterways at Glenbrook, Enfield where sewage fungus is evident.*



*Pollution from roads and car parks is often visible - fuels, oil, heavy metals, tyre dust and silt all get washed into drainage systems.*

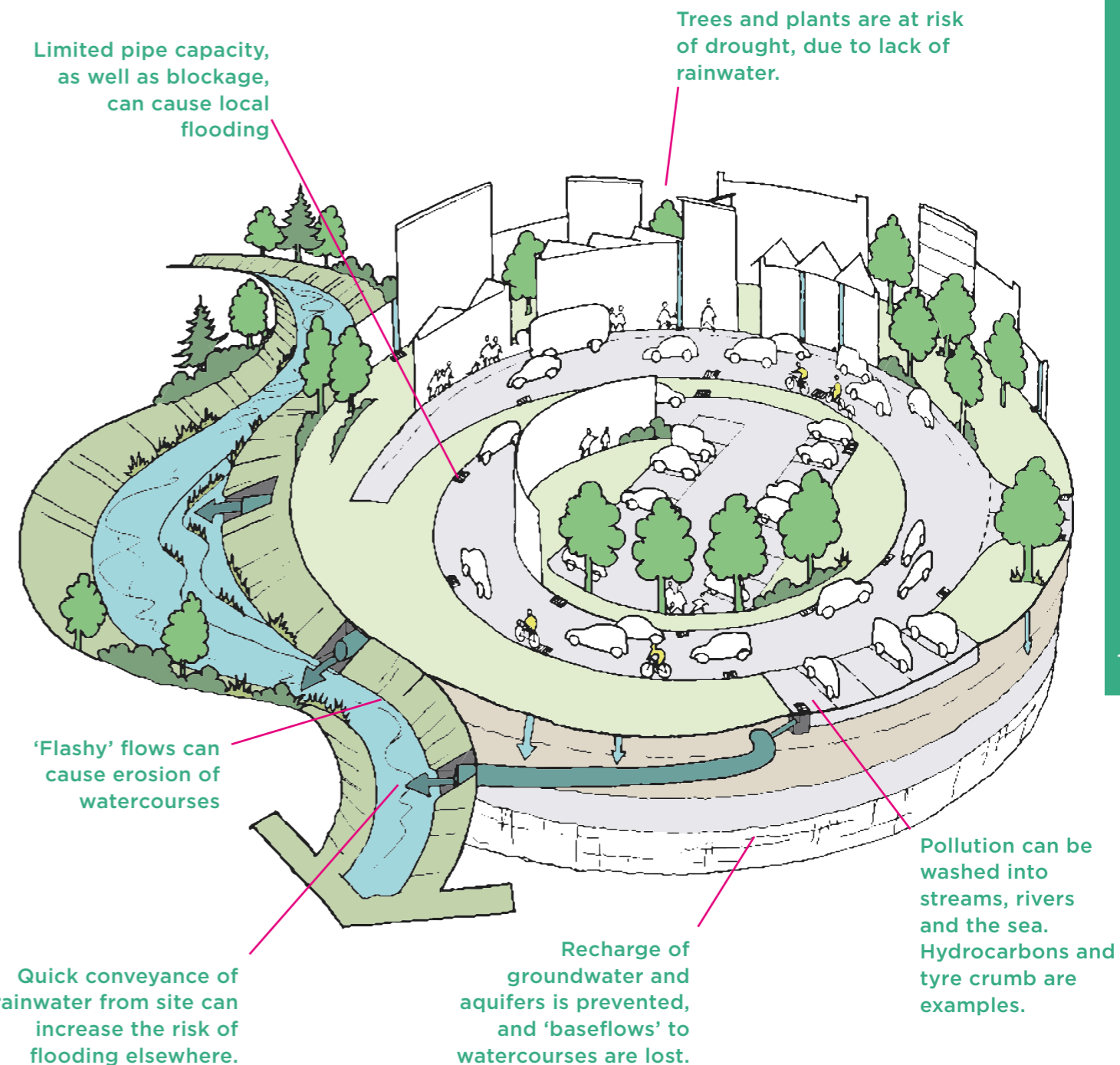

*Conventional drainage results in high rates and increased amounts of runoff reaching streams and rivers. Pollution from urban surfaces is also washed into watercourses.*

# 4.0 The Role of SuDS

Sustainable Drainage is a way of managing rainfall that mimics natural drainage processes and reduces the impact of development on communities and the environment.

## 4.1 SuDS addresses community and environmental problems

Conventional drainage seeks to remove runoff from development as quickly as possible. In contrast, SuDS slow the flow and store water in both hard and soft landscape areas, thereby reducing the impact of large volumes of polluted water flowing from development.

SuDS uses components linked in series to trap silt and heavy pollution 'at source'.

Contaminants are broken down naturally as runoff passes from one SuDS component to the next.

Multi-functional SuDS components that manage water at or near the surface, can bring significant community benefits, adapting their function to the weather.

The loss of aquatic habitat is reversed when using the SuDS approach. It allows fauna and flora to flourish, and to connect with existing habitats.

A wildlife area at Robinswood Primary School, Gloucestershire, manages rainfall as well as providing amenity and biodiversity benefits to the school.



## 4.2 SuDS objectives

Where SuDS are designed as an integral part of the urban fabric they will help mitigate the contribution to flooding and the impact that development has on the natural landscape. They are also able to rehabilitate the hydrology of the urban environment through sustainable re-development and SuDS retrofit.

There are four critical objectives that SuDS seek to meet:

- **Quantity:** managing flows and volumes to match the rainfall characteristics before development, in order to prevent flooding from outside the development, within the site and downstream of the development.
- **Quality:** preventing and treating pollution to ensure that clean water is available as soon as possible to provide amenity and biodiversity benefits within the development, as well as protecting watercourses, groundwater and the sea.
- **Amenity:** enhancing people's quality of life through an integrated design that provides useful and attractive multi-functional spaces.
- **Biodiversity:** maximising the potential for wildlife through design and management of SuDS.

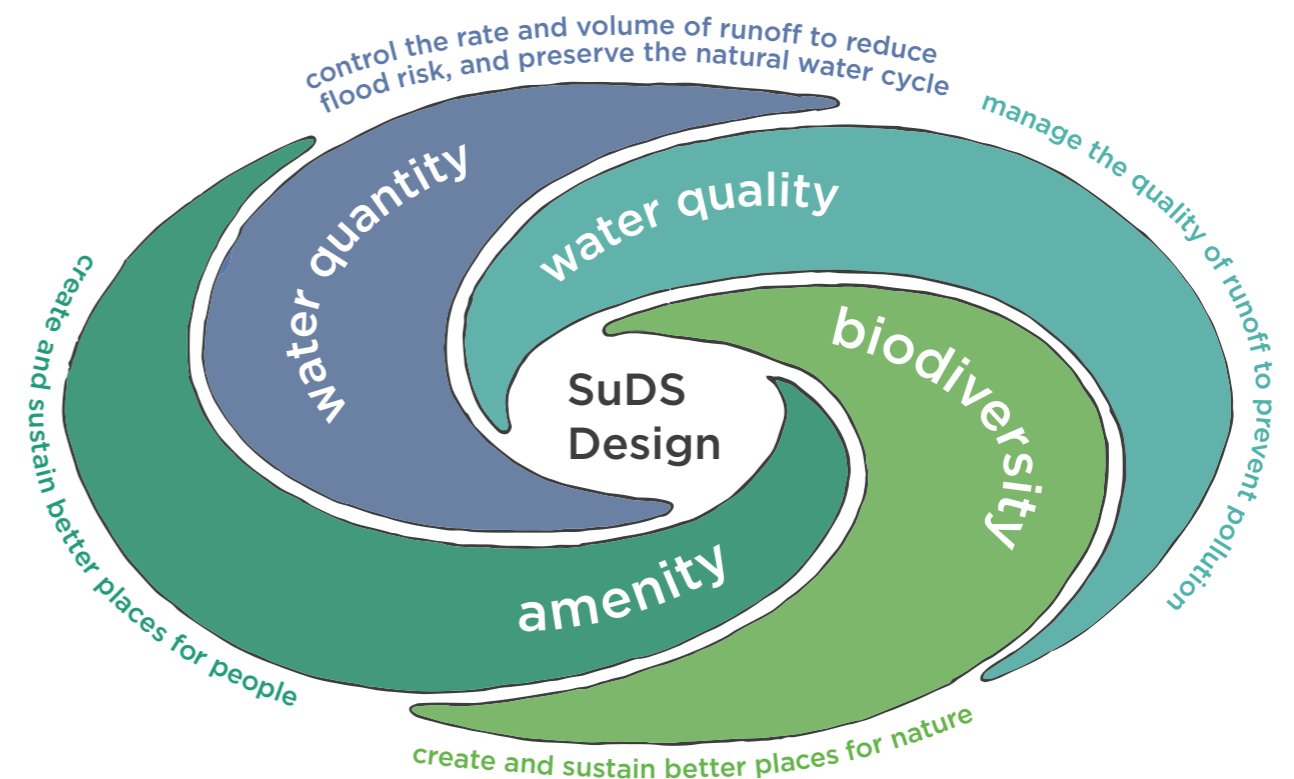



SuDS schemes offer diverse benefits over conventional drainage.

Multi-functional SuDS components can serve, when dry, as significant community spaces.

Surface flows minimise any chance of blockage

Reduced risk of flooding over conventional drainage, as flows are held for longer within SuDS features

Hydrocarbons are remediated via biological processes. Robust planting is required to manage this.

River erosion can be reduced

Components linked in series to trap silt and heavy pollution 'at source' before providing additional treatment.

Habitat connections are made

Recharge of groundwater and aquifers via infiltration

Trees and plants can benefit greatly from additional water inputs, particularly in stressful urban situations.

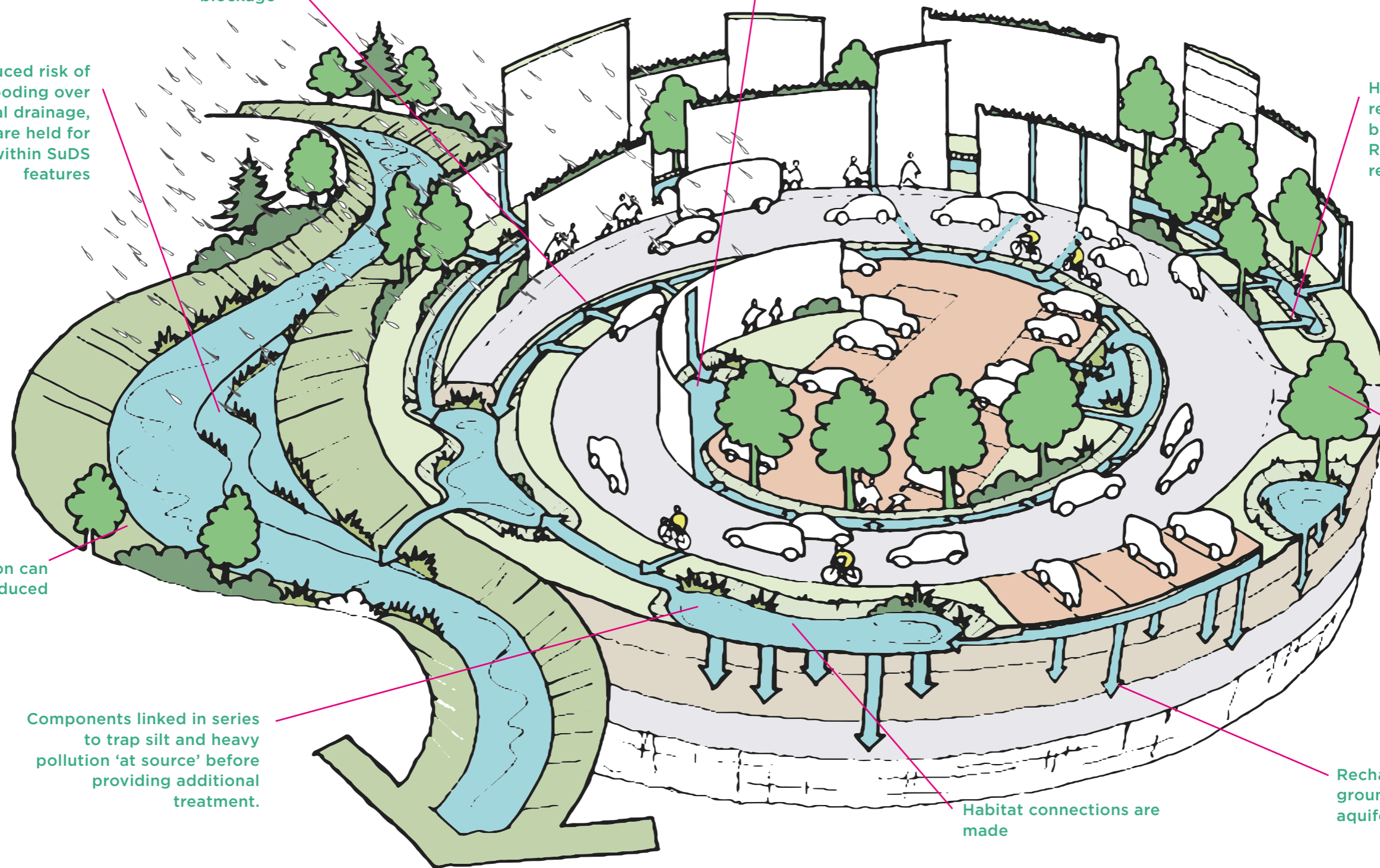

# 5.0 The SuDS Design & Evaluation Process

Integrating SuDS into development is a planning-led activity. Planning permission is required for all new development and re-development, and usually for SuDS retrofit.

## 5.1 The role of planning in SuDS

The Ministerial Statement of December 2014 gave responsibility for evaluating SuDS within planning applications to Local Planning Authorities (LPAs).

SuDS designs should conform to DEFRA's Non-Statutory Technical Standards (NSTS) for sustainable drainage systems and Local Authority requirements.

The LPA considers that SuDS is appropriate and reasonably practicable in most developments.

The evaluation process is led by the LPA. The LPA will consult with statutory consultees including the Lead Local Flood Authority (LLFA), and other professionals within disciplines complementary to SuDS design.

The LLFA or LPA may wish to consult with Thames Water, as a non-statutory consultee.

Consultation with the LPA evaluation team during the design process will help developers and SuDS designers deliver successful and cost-effective SuDS projects.

## 5.2 Design and evaluation in parallel

This guide considers the design and evaluation of SuDS as complementary. It follows the process of design from the earliest consideration of potential development through to Detail Design. It should involve both the developer and designer together with the planner, LLFA, Thames Water and all other parties with an interest in delivering integrated SuDS design.

The separate design stages and requirements for evaluation are set out in the guide for both small and large developments, with advice on how these design criteria can be met by SuDS designers, and checked by the evaluation team.

**National Planning Policy Framework**  
[www.gov.uk/government/uploads/system/uploads/attachment\\_data/file/6077/2116950.pdf](http://www.gov.uk/government/uploads/system/uploads/attachment_data/file/6077/2116950.pdf)

**Non-statutory technical standards**  
[www.gov.uk/search?q=sustainable+drainage+systems](http://www.gov.uk/search?q=sustainable+drainage+systems)

## The design stages and where they are appropriate within planning stages

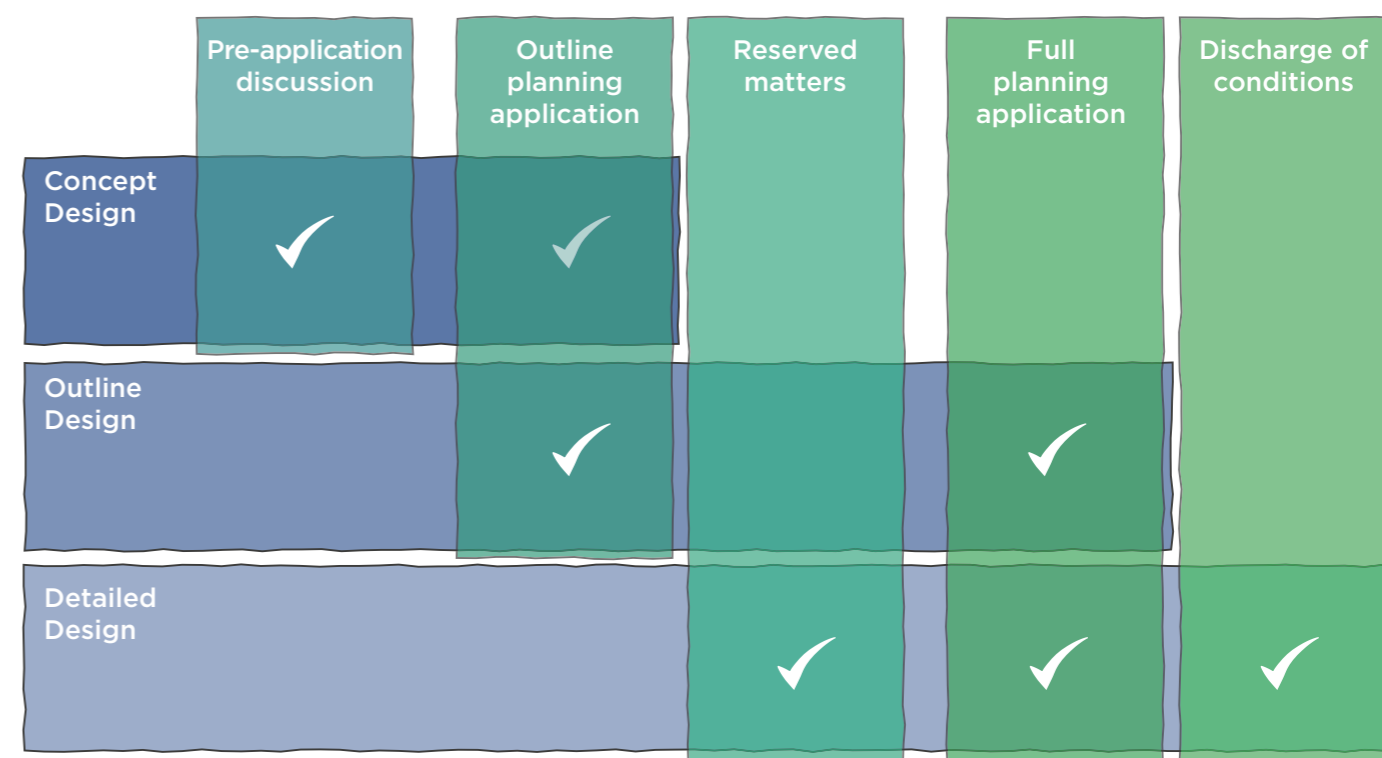

The extent of information required at each planning stage will be stipulated by the LPA. This may vary on a case by case basis dependant on the complexity and sensitivity of the scheme.

Where a developer would like to minimise the number of conditions for SuDS, to avoid time delays between planning approval and commencement, a detailed SuDS design should accompany the detailed planning application.

In all cases a concept design would be anticipated for pre-application discussion and detailed design will be required for discharge of conditions.

**Refer to ASA Practice Guidance for SuDS pg4 for an Illustrative Planning process**  
[www.susdrain.org/files/resources/other-guidance/lasoo\\_non\\_statutory\\_suds\\_technical\\_standards\\_guidance\\_2016\\_.pdf](http://www.susdrain.org/files/resources/other-guidance/lasoo_non_statutory_suds_technical_standards_guidance_2016_.pdf)

### Design Note:

Ideally the developer and designer will liaise with the Planning Authority throughout the design process to ensure that the scheme is mutually acceptable. If design criteria are not met or are compromised during the design process this may result in significant redesign at a later stage to meet the design criteria set out in this guidance document.



### 5.3 The objectives of the evaluation process

Throughout the various design stages the emerging designs should be evaluated against core design criteria relating to the four main objectives of SuDS design: quantity, quality, amenity and biodiversity.

The objectives of the evaluation process are to ensure that SuDS:

- meet mandatory (NSTS) and LPA requirements for water quantity and quality, amenity and biodiversity
- maximise opportunities for multi-functionality and amenity uses
- enhance biodiversity throughout the development
- take opportunities to conserve and enhance heritage assets and the historic environment
- integrate into the development's layout and design
- are appropriate, cost-effective and robust
- are practical to maintain in the long term.

### 5.4 SuDS design is considered at the beginning

In the past, drainage was usually considered at the end of the design process, with a piped drainage solution superimposed onto a site layout. In many respects the pipe infrastructure was independent of the topography, geology and other hydraulic and environmental characteristics of the site.

Sustainable drainage, however, must be integrated into the site design. It should reflect the topography, geology and drainage characteristics of the site together with the character of the landscape and have due consideration of any impact on heritage assets.

SuDS Concept Design ensures that SuDS can influence the layout of the development and is a key part of pre-application discussions.

*A wetland at Fort Royal Primary School, Worcestershire, enhances biodiversity within the school grounds.*



### 5.5 SuDS design is evaluated at each subsequent design stage

All aspects of SuDS design should be evaluated at each design stage.

The management of flows and volumes and the location of attenuation storage should be indicated to an appropriate level at the Concept, Outline and final Detail Design stages.

Similarly, the design will demonstrate the use of appropriate source control measures, conveyance and other SuDS components and how these are arranged in a management train with discreet sub-catchments.

The basic requirements of amenity and biodiversity must be demonstrated at each design stage.

Health and safety must be considered at each design stage, with confirmation that this has been achieved through the 'safety by design' principle (see section 8.5).

In the same way, effective, safe and cost-effective maintenance of the SuDS scheme will be ensured through careful design at every stage.

#### Design Note:

As SuDS components don't manage water most of the time, avoid colouring them blue on plan. Blue is best used for denoting permanent water bodies, like ponds and wetlands.

*The 'swale maze' at Redhill School is usable as a play and education space when it's not raining and even in small rainfall events.*





# 6.0 Local SuDS requirements for The London Borough of Newham

In April 2019, Newham Council declared a climate emergency and committed to becoming carbon neutral by 2030 and carbon net zero by 2050'

[Newham Climate Now](#)

## Landscape Character

The London Borough of Newham (LBN), located on the north side of the River Thames, encompasses an area of 3,600 ha bound on three sides by tidal watercourses: the River Lee to the west, the River Roding to the east and the River Thames to the south.

In the south of the borough, the Royal Docks, collectively form the largest enclosed docks in the world and a major feature of the borough. The Thames Barrier protects Newham from flooding by tidal surges on both the Thames and the Lea. The Barking Creek Barrier protects the River Roding. Entrance locks control the water levels within the Royal Docks.

The borough's terrain generally slopes south towards the River Thames and the Royal Docks. The borough is dissected by artificial landforms corresponding to railways and other infrastructures (e.g. the Greenway - Northern Outfall Sewer). These features can act as barriers to, or conveyors of, overland runoff and determine conditions for localised flooding during rainstorms.

Newham's urban fabric is made up of traditional Victorian terraces with an increasing amount of high density mixed-use development, replacing disused or underused industrial land as well as a number of post-war housing estates.

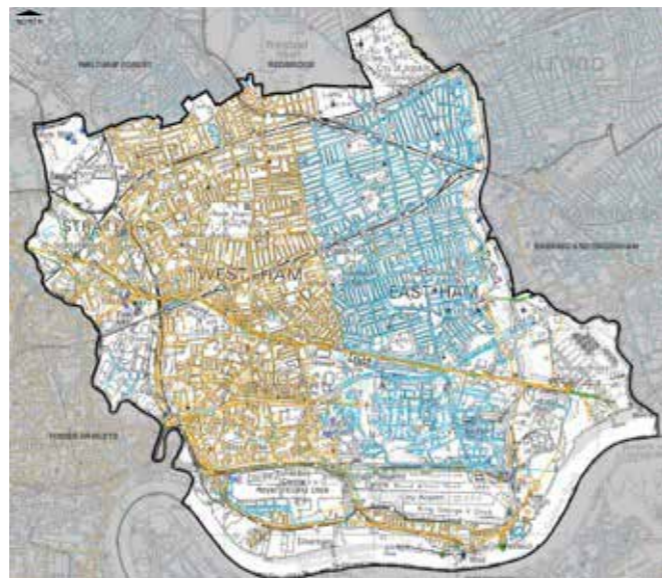

Fig.1 Newham Sewer Infrastructure: combined (Brown); Stormwater (Blue)

There are some notable areas of open space including West Ham Park, Beckton District Park and Thames Barrier Park. However the majority of the borough is densely developed with a predominantly impermeable urban fabric, creating conditions for flash flooding and water ponding in low lying areas.

Newham has been assessed as having the lowest sewer capacity of all 33 London boroughs (Thames Water's assessment 2018). Newham's sewer infrastructure is nearing capacity and projected to be over capacity within the next 20-30 years. More than half of Newham's sewer infrastructure consists of a historical combined sewer system providing very low capacity which makes the borough particularly prone to surface water flooding

during rainstorms.

Newham has a high rate of new development and SuDS are a requirement for all major development. Many SuDS schemes have now been implemented through the planning process. In addition, Newham, through the LLFA's functions, implements its own SuDS scheme on public highways and other council owned land (See Fig.2)



Fig.2 One of the 11 SuDS beds delivered by Newham across the Stratford Gyrotory

## Local Geology

Newham's bedrock geology is mostly represented by London Clay (Thames Group) and Lambeth Group layers denoting spatially variable permeability (very low to moderate). In the southern aspect of the borough are notable two contiguous formations of Thanet Sand and White Chalk associated with high to very high permeability. (Fig.3)

Superficial deposits are largely dominated by river terrace deposits (characteristically free draining) found in the central- northern aspect of the borough. Alluvium (with a more variable degree of permeability: low to medium) dominates along the borough's eastern and western boundaries and in the southern aspect of the borough. (Fig. 4)

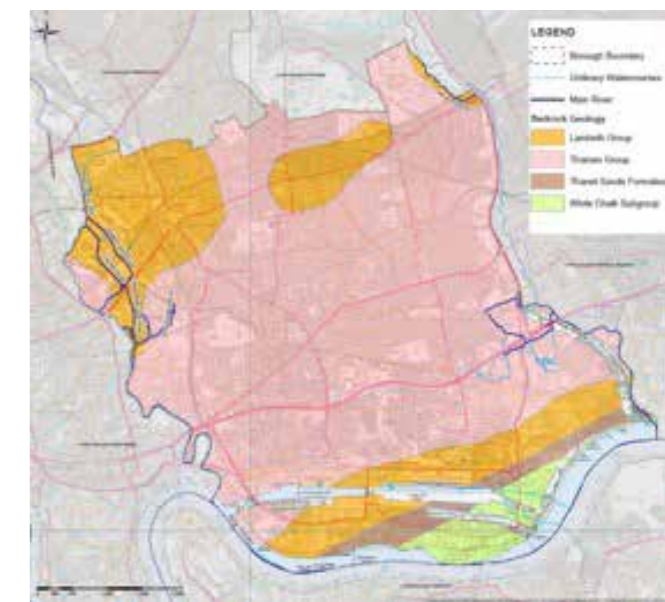

Fig.3 Newham Bedrock Geology

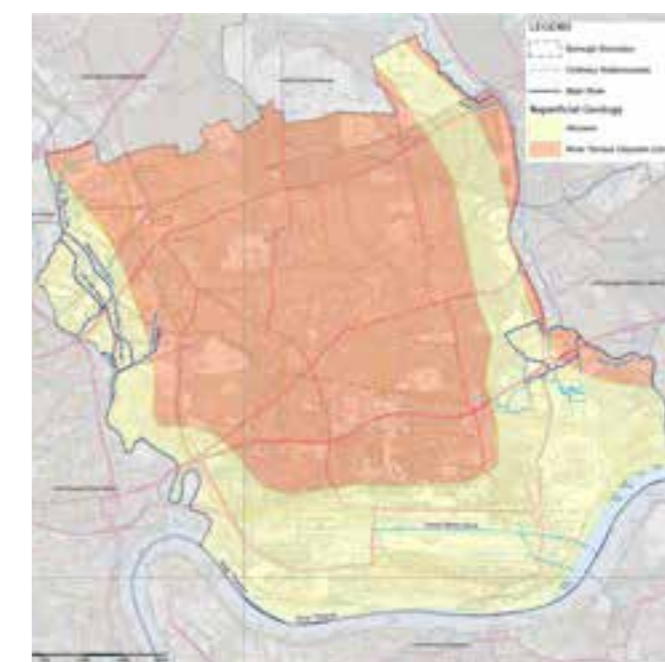

Fig.4 Newham Superficial Deposits Geology

There are extensive areas of made ground found across the borough as indicated in Fig. 5. Significant land contamination issues originating from historical industrial use, can be found across the borough. The water table denotes a high degree of variability across space and time, as dictated by local topography, hydrogeology and seasonal weather patterns.



In most locations the water table is likely to be found at depths of less than 3 metres. Ground water source protection zones are found in the northern part of the borough.



Fig.5 Newham's main made ground (grey/grey hatched) and source protection zones (shades of pink)

The combination of these factors may limit potential for infiltration drainage. However, given the high variability in ground conditions found across the borough, it is recommended that developers carry out thorough ground investigations to establish the potential for infiltration. It should be noted that none of the above prevents use of SuDS within a development, if integrated into the design at an early stage. In any case, above ground no infiltration SuDS measures can still be used in areas of contaminated ground provided that barriers to contain contaminants, such as impermeable liners, are used to protect groundwater.

### Local SuDS specific requirements

Newham has developed a number of documents in connection with local flood risk assessment and management. Main requirements applicable to major development are fully embodied in Newham's local policy (Newham Local Plan 2018).

Links to relevant Newham policy, flood risk

studies and LLFA detailed requirements can be found on Newham webpage as below:

[LB Newham Flooding Webpage](#)

[Flood Risk and Sustainable Drainage: Requirements and Guidance for Planning Application](#)

[Newham Local Plan](#)

[Newham LLFA drainage pro-forma](#)

[Planning Application Requirements](#)

### Highlights of main requirements:

- All major development is required to restrict post development runoff to greenfield runoff rates unless it can be demonstrated that site conditions prohibit the ability to do so.
- All development must restrict runoff discharge within or to Critical Drainage Areas (CDA) to greenfield rates or below.  
**N.B. there are 15 CDAs in Newham.**
- Discharge to tidal water (i.e. River Thames, Lea and Roding) will need to take account of the effect of "tide locking", storm surge or submergence of the outfall, in order to prevent flooding. An appropriate allowance in terms of onsite storage should be built into the drainage strategy.
- Discharge to tidal water may not be restricted to greenfield provided scour/erosion would not result, however a level of attenuation will be expected - normally a 1 in 30 attenuation - to create SuDS features that provide additional benefits.

### Application of Greenfield Runoff Rates

To enable consistency of assessment between planning applications, Newham

LLFA, in its Statutory Consultee function, requires that greenfield runoff calculations should be performed using the IH124 method as supported by the HR Wallingford UK SuDS online [greenfield runoff rate estimation tool](#). Under the same concern greenfield calculations should adopt the default parameters (e.g. soil type) as provided by the UK SuDS tool as characteristic of the application site location.

Newham LLFA will not object to greenfield runoff calculations based on Flood Estimation Handbook (FEH) methodology, provided that the results are demonstrated to be largely consistent with IH124 methodology output from UK SuDS online tool and representative of the application site in a pre-development greenfield condition.

Newham LLFA does not accept the following approaches:

- urban soil types for Greenfield runoff estimation
- applying urban catchment parameters to runoff estimation

### Local LPA and Stakeholder Engagement

In addition to LLFA the Environment Agency and Thames Water must be consulted with concern of flood risk, discharge consents, building in proximity to flood defences structures and watercourses.

**London City Airport (LCY):** Under concern of risk management (i.e. bird strike) LCY may object to development proposal deemed potentially to increase of bird presence in the airport safeguard area. Whilst this concern should be heeded and early consultation with City Airport is advised, LCY's general concern should never be used to scope out requirement of green infrastructures, such

SuDS, nor LCY's objection accepted without site specific evidences and mitigation requirements provided to be evaluated by Newham Local Planning Authority.

[London City Airport guidance on biodiversity and safeguarding](#)

### Pre-planning advice

Newham LLFA can provide pre-application advice for developments as part of a pre-application consultation agreement with Newham Local Planning Authority.

Please note that a fee specific to LLFA services is required:

[Pre-Application Advice Guidance Note & Charging Schedule](#)

LLFA advice can include providing specific information on local flood risk, review of information provided by developer relevant to the SuDS design and making recommendations on compliance with local and national policies.

The above could be arranged by contacting Newham Planning Authority [development.control@newham.gov.uk](mailto:development.control@newham.gov.uk)

### Adoption of SuDS

Newham will not adopt SuDS unless undertaken by LB of Newham on council owned land. Applicants should therefore put in place arrangements for maintenance and end of life replacement of SuDS. Details must be provided to the LLFA to add to its asset register. There are other Risk Management Authorities, such as Thames Water or TFL that may be willing to consider adoption of SuDS. Early engagement with the relevant party is critical to ensure their requirements can be achieved.

# 7.0 Design & Evaluation Stage 1 – Concept Design

The Concept Design stage is critical for pre-application consultation, as it is an opportunity to offer preliminary design ideas for discussion. It should give an early indication of the type of approach being proposed for surface water management through the SuDS design.

## 7.1 Objectives of SuDS Concept Design

SuDS Concept Design is used to express initial ideas for the management of rainfall within a development. The Concept Design plan and Preliminary Design Statement are necessary for discussions with planners, regulatory bodies, water companies and other stakeholders.

## 7.2 Presentation of the Concept Design submission

The Concept Design information will usually be presented in two parts:

- a plan with all aspects of the design that can be shown graphically, and
- a short SuDS design statement including information such as hydraulic data that is more easily described in words.

The Concept Design will reflect the criteria and performance parameters set out in the Surface Water Management Strategy and Flood Risk Assessment for the development, where these are present. It will also meet the Non-Statutory Technical Standards, Planning Policy Framework (paragraphs 100, 103 and 109 - current at time of writing) and Local

Authority requirements.

Key data and information will include:

- data to inform the design, where relevant e.g. maps of site context, outline river and coastal flood risk, surface water flood risk, and ground water source protection
- a drawing to identify existing landscape and habitat features that may influence SuDS proposals
- information on utility services, as these may fundamentally affect the SuDS design, particularly on previously developed land or in retrofit schemes
- a contour plan using the best source of topographical information available.

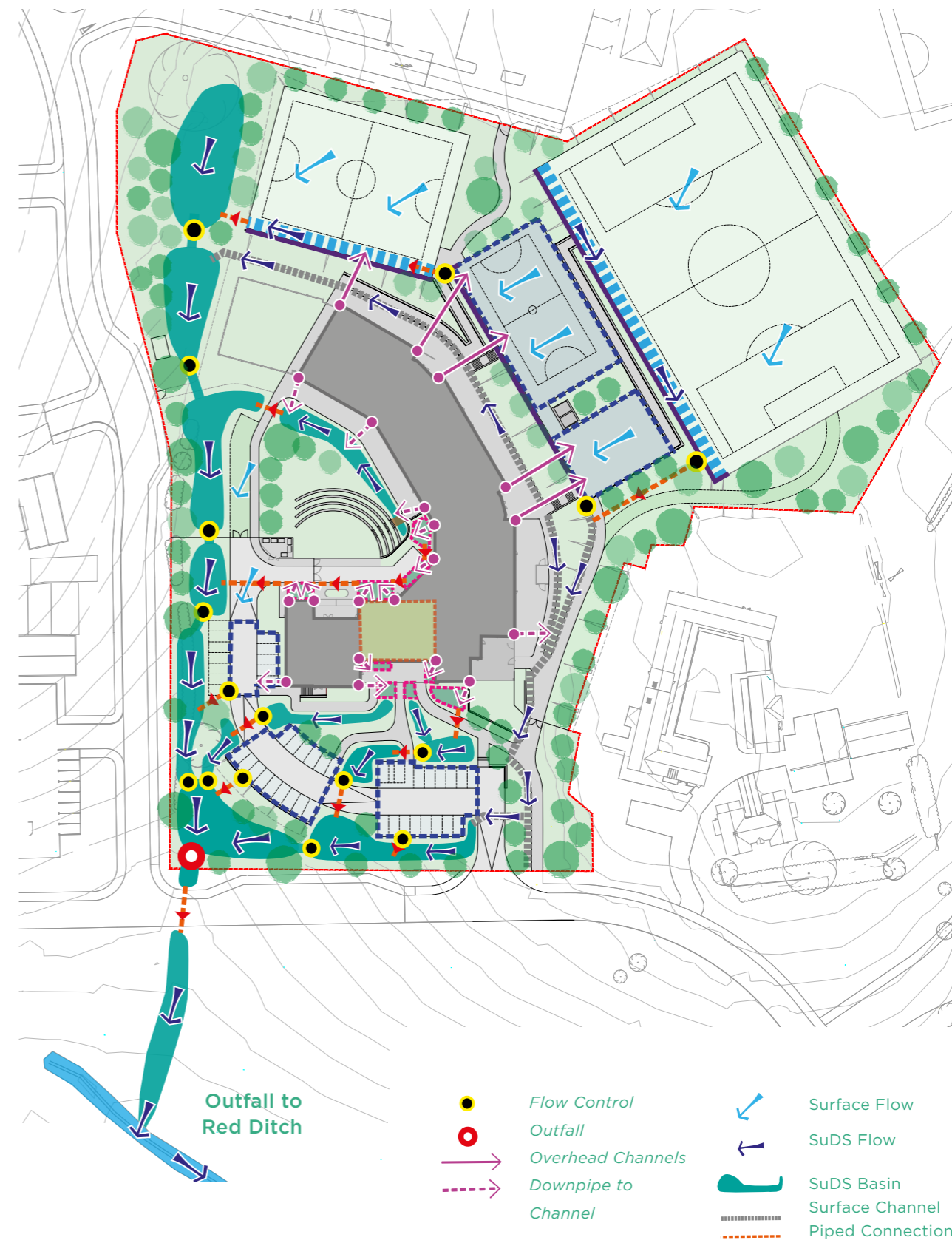



### 7.3 What Concept Design demonstrates

The SuDS Concept Design will demonstrate an understanding of how proposed development will impact on:

- the site and its natural hydrology
- historical drainage elements where these are present
- the ecology of the site and its surroundings
- the landscape character of the locality
- natural flow routes.

**Evaluation will begin with:**

- existing flow route analysis for the existing site
- a modified flow route analysis for the proposed development.

**Preliminary design will include:**

- Runoff collection – how rainfall is collected and conveyed to source control features.
- Source control – runoff managed as close as possible to where rain falls.
- The management train – SuDS components and storage features linked in series, which convey flows along modified flow routes through the development.
- Sub-catchments – small discrete areas that manage their own runoff.
- Maintenance – effective performance and reasonable care costs.

*Australia Road, London, where permeable paving provides source control prior to SuDS Basins.*



### 7.4 Concept Design process

#### 7.4.1 Flow route analysis

The natural hydrology, and the way that a development affects how rainfall behaves on a site, are assessed initially by flow route analysis.

The first step in flow route analysis is to consider how a site behaves naturally before development. This analysis can be applied to re-development and retrofit sites, and is informed largely by topography and geology. There may be a number of other factors influencing the analysis, including:

- historical drainage e.g. sewers or land drains
- discharge locations
- contamination issues
- existing landscape features
- habitat considerations.

A topographical survey, expressed both as spot levels and contours, provides the basic template for existing and future flows. Geology indicates whether rainfall will flow from the site as runoff, infiltrate into the ground, or leave a site in a combination of these two ways.

Designers should be mindful that a site that infiltrates naturally may not continue to infiltrate once it has been developed.

*The final treatment stage at Hopwood Motorway Service Station. Monitoring has demonstrated that water of a very high quality (near drinking water standards) leaves site.*





## Step 1 - Existing Flow Route analysis

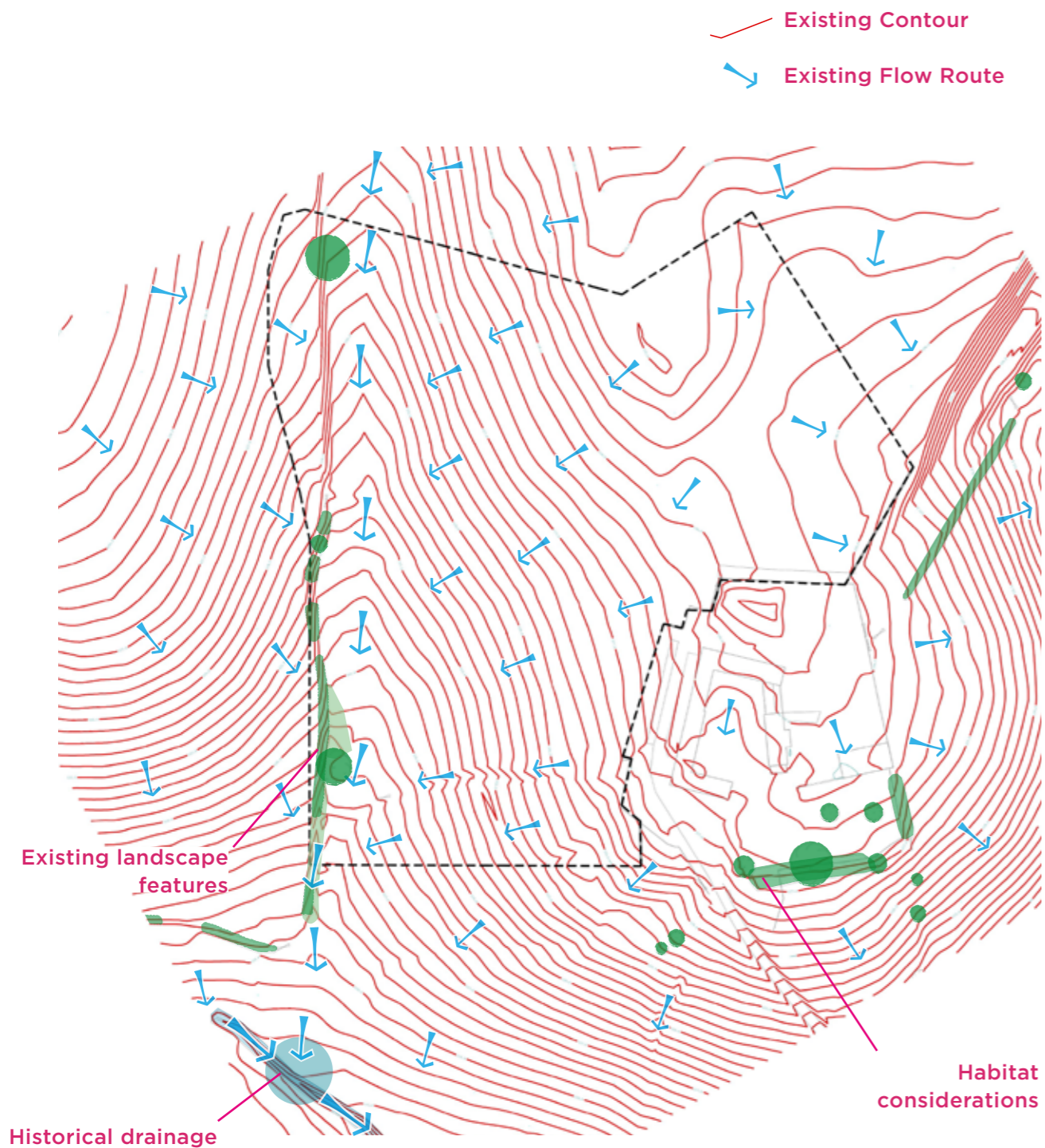

Flow Route Analysis for Holyoakes School, Robert Bray Associates.

## Step 2 - Modified Flow Route analysis

The modified flow route analysis is the basis for low flow conveyance through the site, overflow arrangements and exceedance routes when design criteria are exceeded.

Once the modified flow routes have demonstrated that runoff can flow predictably through the site, the arrangement of runoff collection, source control, site control, regional control, conveyance, storage and final release from site can be designed.

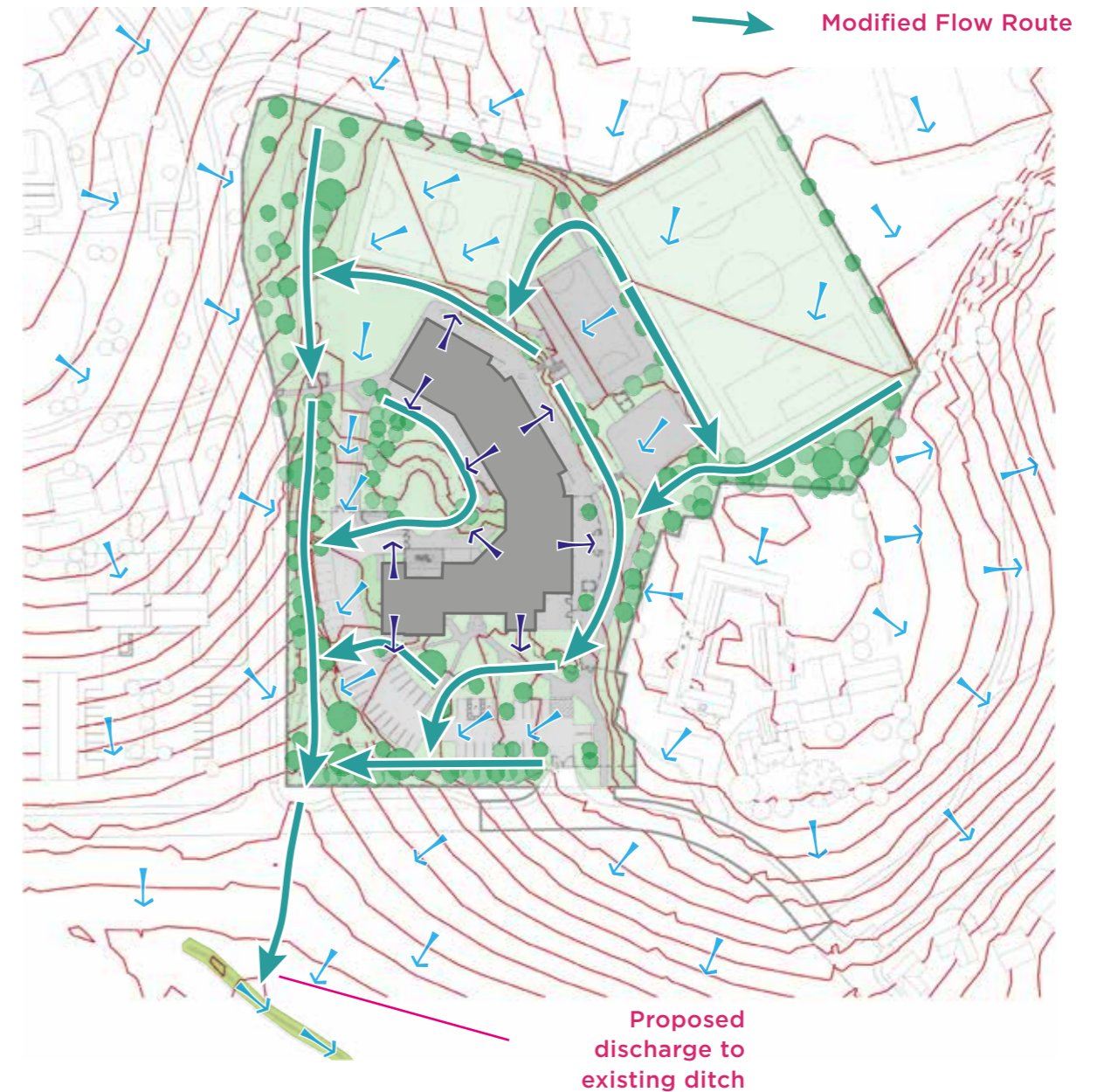

Modified Flow Route Analysis for Holyoakes School, Robert Bray Associates.



### 7.4.2 Building the Management Train

A successful management train begins with source control, and uses surface conveyance, wherever possible, to link subsequent SuDS components in series. Integration of the management train should be considered from the Concept Design stage and throughout the design process.

The management train provides potential for 'interception losses' along its whole length, as well as through soakage into the ground, evaporation, and transpiration through the leaves of vegetation. It also reduces the rate at which runoff flows through the site, and provides treatment of runoff as it passes through each SuDS component.

Selecting SuDS components within the management train:

- **Source Controls:** green and blue roofs, permeable surfaces, filter strips, protected filter drains, together with some swales and basins, provide the first stage of treatment, intercepting primary pollution and reducing runoff flow rates.
- **Site Controls:** these features will normally be preceded by source controls, and meet remaining storage requirements. Permeable surfaces will often store the whole attenuation volume. Where there is insufficient storage at source, additional open conveyance and storage structures, such as basins and protected wetlands or ponds, will manage remaining runoff volumes on most sites.
- **Regional Controls:** where it is difficult to store all the runoff within a development boundary, clean water can be conveyed to open storage features within public open space or other parts of a development to contribute to open space amenity.

*Flow Controls can be incorporated in green roofs to manage volumes and provide source control, transforming them into 'blue roofs'.*



### 7.4.3 Collection of runoff from hard surfaces

The way that runoff is collected from roofs, roads, car parks and other hard surfaces is a critical consideration in any SuDS design.

Conventional drainage techniques such as gully pots and pipes, promote the concentration of flows and mobilisation of pollutants, forcing runoff deep underground, so that management of runoff at or near the surface is difficult to achieve.



Surface collection in channels, gutters and permeable pavements, or as sheet flow onto grass surfaces, keeps runoff at or near the surface, enabling cost-effective and visually legible design.

Collection of runoff at or near the surface also reduces maintenance costs, and allows for simple removal of blockages.

*Highway runoff is intercepted using a chute gully and taken into a conveyance swale at this retrofit SuDS project. Devonshire Hill, Haringey.*

*Permeable paving and planted open channels collect runoff from hard surfaces at Bewdley School, Worcestershire.*





### 7.4.4 Source Control - managing runoff at source

Source Control features include pervious surfaces, filter strips, green / blue roofs, and some basins and swales. Source control features slow the flow of runoff, and remove the worst pollution at the beginning of the management train.

Source control features protect the remaining parts of the management train, enhancing amenity and biodiversity within the development.

Source control also ensures that SuDS components are less susceptible to erosion further down the management train, as runoff is not conveyed at peak flow rates along the system, thereby increasing the potential for interception losses.

**Design Note:**

Source Control features, such as pervious pavements and blue-green roofs, can be designed to attenuate all of the 1 in 100 + CCA storage, with the introduction of a simple flow control device.

*A basin without source control can result in silt, oil and litter pollution that reduces both the amenity and biodiversity value of the feature.*



### 7.4.5 Conveyance of runoff between SuDS components

Runoff should travel along the management train at or near the surface wherever possible. The features commonly used for this purpose are swales or other vegetated channels and hard-surfaced channels such as rills, gutters or dished channels in a more urban context. Conveyance is also possible through permeable pavement sub-base as well as filter drains and under-drained swales.

Surface conveyance can provide the following benefits:

- a reduction in infrastructure costs
- increased interception losses
- treatment of pollution
- ease of maintenance
- easily understood SuDS – legibility
- connectivity for wildlife
- attractive landscape features.

Where runoff is conveyed below ground through a pipe, for example connecting one SuDS component to the next to facilitate crossing under a road or pathway, the invert level of the pipe should be kept as shallow as possible to re-connect flow into surface SuDS features. Pipes should ideally only be used as short connectors, without inspection chambers or bends, to reduce the risk of blockage and allow simple rodding or jetting when necessary.

The CIRIA SuDS manual (Page 876) notes that:

**“SuDS design usually avoids use of below-ground structures such as gully pots, oil interceptors, and other sumps which are a wildlife hazard, often ineffective and expensive to maintain.”**

Identification of surface or shallow sub-surface conveyance at the Concept Design stage is important to ensure that these pathways are retained through the remaining design process.



*Conveyance swale at Waseley Hills High School, Worcestershire.*



### 7.4.6 Introducing sub-catchments

Many drainage designs adopt an approach where all flows are taken to the lowest point of the site and attenuated in a single location, often referred to as a **'pipe-to-pond'** or 'pipe to box' approach.

The 'pipe to pond' approach can result in unsightly, polluted and sometimes hazardous pond or basin features that offer little amenity or wildlife benefit. The 'pipe to box' approach results in below-ground structures that provide no amenity or wildlife benefit at all. All end of pipe solution may fill with silt and generate management problems.

When integrating SuDS into a development, the site should be divided into sub-catchments to maximise treatment and storage capacity.

The sub-catchment boundary is usually defined as the surface area which drains to a particular flow control, and can be considered as a mini-watershed.

Flows are conveyed from one sub-catchment to the next along one or more management trains, following the modified flow routes determined early in the design process.

Each sub-catchment contributes flows to the following sub-catchment or to an outfall.

A flow control generally defines the downstream end of a sub-catchment, with the flow control situated at the lowest topographical point within the sub-catchment in locations that are accessible for inspection and maintenance.

Concept Design drawings should identify sub-catchment boundaries with associated storage and flow control locations throughout the development.

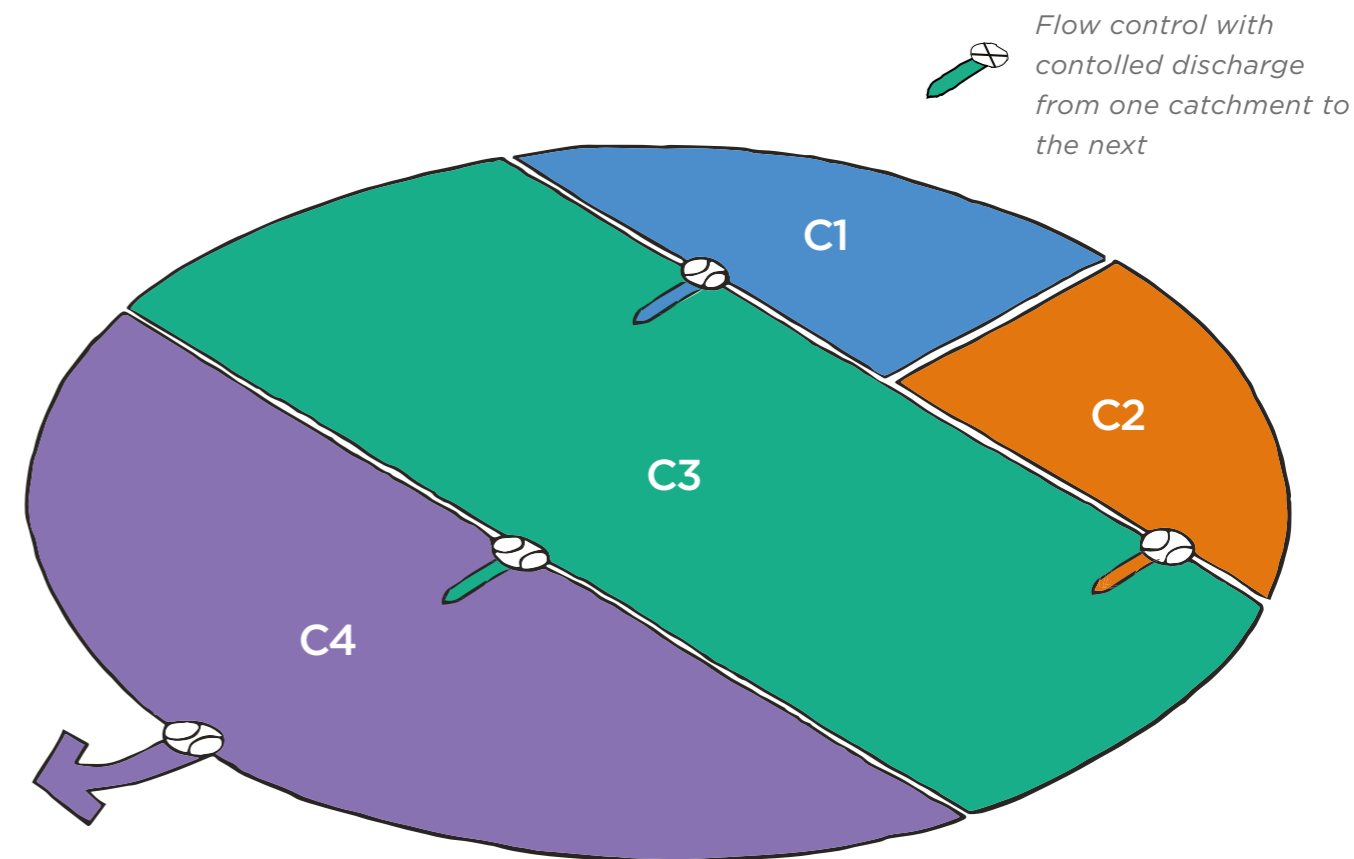

*Controlled flows are released from one sub-catchment feature to the next, as here at Birchen Coppice Primary School, Kidderminster.*



*Sub-catchments are generally defined by flow controls. Flows are conveyed from one sub-catchment to the next.*

**Design Note:**  
Integrating storage within sub-catchments, as part of site layout, greatly reduces the land take requirement for attenuation, by exploiting the inherent storage capacity of individual SuDS features.

### 7.4.7 Managing pollution

The treatment required to mitigate pollution depends upon the level of pollution hazard. An adequate number (and type) of SuDS components is required in order to intercept or break down pollutants.

Source control components are introduced at the beginning of any management train to

protect the development and meet amenity and biodiversity criteria within the site.

The following table is based on the requirements for discharge to surface waters set out in the SuDS Manual, Chapter 26, Water quality management: design methods, (CIRIA, 2015).

#### Discharge to surface water (usually on impermeable soils)

| Contributing Surface Type  | Pollution Hazard Level | SuDS Components  |
|--|------------------------|--|
| Residential roofs  | Very Low               | Discharge to any SuDS components   |
| Normal commercial roofs  | Low                    | Discharge to any SuDS components   |
| Leachable metal roofs  | Low but polluting      | Bioretention or source control with one or two further SuDS components. Refer to Detail Design Section       |
| Driveways, residential, car parks, low traffic roads, low use car parks (schools and offices)  | Low                    | Permeable pavement or source control with one SuDS component   |
| Commercial yards, delivery areas, busy car parks, other low traffic roads (except trunk roads and motorways)   | Medium                 | Permeable pavement or source control with one or two further SuDS components. Refer to Detail Design Section |
| Haulage yard, lorry parks, waste sites, sites handling chemicals and fuels, industrial sites (for trunk roads and motorways follow Highways Agency risk assessment process). | High                   | Carry out detailed risk assessment and consult with the environmental regulator.                             |

#### Additional considerations for infiltrating soils

- Discharge to protected waters or protected groundwater (e.g. SSSI or SPZ's) may require additional treatment stages and liaison with the environmental regulator.
- More general discharge to groundwater (usually infiltrating soils) can be referenced in table 26.4 of the SuDS Manual.
- Medium pollution hazard level developments will require risk screening to determine appropriate mitigation measures. Refer to table 26.5 and 26.6 of the SuDS Manual
- For developments of a high pollution hazard level a detailed risk assessment will be required.

Typical diffuse urban pollution concentrated at a conventional gully.



Linear swales alongside an entrance path at this infiltration SuDS project, Burlish Primary School.





### 7.4.8 Method of discharge – how rainfall leaves the site

Rainfall should not discharge into the foul sewer.

The way that rainfall leaves a development should follow the preferred hierarchy:

1. re-use on site
2. infiltration into the ground
3. a natural watercourse
4. surface water sewer
5. combined sewer.

*The final swale at Bewdley School is a colourful outfall into the existing watercourse.*



### 7.4.9 Preliminary flow and volume calculations

It is convenient to consider flow and volume requirements at this stage in the design process to ensure that natural losses are replicated and sufficient volumes of runoff can be temporarily accommodated to allow for discharge from site via a flow control and/or infiltration.

In some circumstances, for example where development is speculative, it may be acceptable for the Concept Stage to omit flow and volume calculations, but a Modified Flow Route analysis will be required to show that runoff can be effectively conveyed to a discharge location.

Storage volumes are usually presented as a single volume.

This form of expression encourages the 'pipe to pond' practice and prevents simple

comparison of storage values between similar sites.

Expressing storage as 'volume per m<sup>2</sup>' allows the designer to allocate storage throughout a site in discrete sub-catchments, and provides a straightforward way for the evaluation team to check that calculated storage volumes are acceptable.

Ideally each sub-catchment will manage its own runoff up to the 1 in 100 year return period rainfall event. Where this is not viable, part of the storage volume will be provided depending upon the opportunities for storage within the subcatchment, with all residual flows cascaded into an adjacent sub-catchment or 'site control'.

This approach maximises the opportunity for storage throughout the development.

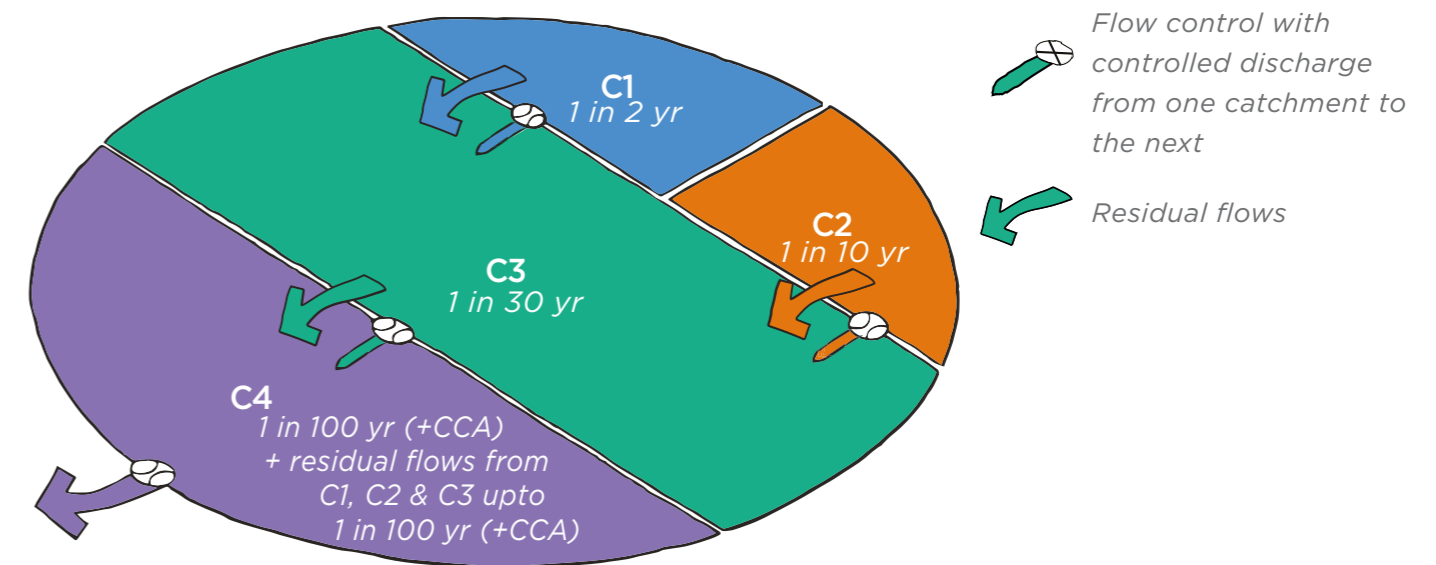

*Each catchment may only control and attenuate runoff up to lesser rainfall events (eg. 1 in 2 years, 1 in 10 year, 1 in 30 years) with residual flows passing into the next subcatchment.*

*In this example the first three catchments (C1, C2 & C3) only partially attenuate their own runoff, with residual flows passing into catchment C4 where these residual flows must be attenuated, along with C4's own runoff, to the maximum design storm (eg. 1 in 100 + CCA).*

### 7.4.10 Infiltration

After any allowances have been made for the potential to harvest runoff, the next consideration in managing flows and volumes is to assess the ability of a site to infiltrate rainfall completely, partially, or discharge largely as runoff.

The ability of a site to infiltrate water should be evaluated considering:

- the nature of the soil geology and capacity to infiltrate
- the risk to stability of the ground where infiltration is proposed
- the risk of pollution to groundwater
- the depth of seasonal groundwater
- the risk of unpredictable pathways being taken by infiltrating water.

Infiltration will generally be possible if the infiltration rate is  $1 \times 10^{-5}$  ms (36mm/hr) or greater, subject to the soil and subsoil retaining infiltration capacity following construction or site disturbance. Infiltration is still viable on sites with lower infiltration rates, however additional storage capacity would be required to allow time for flows to infiltrate.

Measures must be taken to protect infiltration capacity during construction. Compaction of soil layers may affect the ability of sites with infiltration rates lower than  $1 \times 10^{-5}$  to allow water to soak into the ground. These sites are particularly susceptible to damage due to construction activity.

The depth and location of infiltration tests should reflect where infiltration is proposed on site. Shallow features such as permeable pavements will require shallow infiltration tests.

Guidance exists which states that where infiltration features are situated within 5m of foundations, the risk to the foundations should be considered. This is usually applied as a general rule where infiltration within the 5m offset from the foundation is not permitted. However, the guide was originally intended for point infiltration soakaways in susceptible soils. SuDS design encourages 'blanket infiltration' features that are less likely to affect soil conditions, as they mimic grass surfaces around buildings. The distance offset for infiltration will be at the professional judgment of a suitably qualified engineer.

Additional site investigations will be necessary to assess risks associated with infiltration, and should follow guidance in the CIRIA SuDS Manual 2015, Chapter 25 p543.

BGS Infiltration SuDS map

[www.bgs.ac.uk](http://www.bgs.ac.uk)

Using SuDS Close to Buildings

[www.susdrain.org](http://www.susdrain.org)

Risks Associated with Infiltration

CIRIA SuDS Manual 2015, Chapter 25

### 7.4.11 Managing runoff from site

If the site does not infiltrate effectively over all return periods, then rainfall will leave the site as runoff to a watercourse, the surface water sewer or combined sewer. The greenfield flow rates from the site must be calculated, and then attenuation volumes determined.

Rainfall calculations are necessary, even at Concept Design stage, to gain an idea of volumes of runoff to be stored on site.

These calculations can also be used at the Outline Design stage, but may need to be re-assessed at the Detail Design stage.

New hard surfaces that are introduced through development increase both the rate and volume of runoff. This is because runoff flows more quickly from the site, and natural volume losses do not happen as they did before development.

The additional rate of runoff is managed through **attenuation storage**.

Some of the pre-development volume losses can be mimicked by using SuDS components to demonstrate interception losses and ongoing losses (Long Term Storage). Other methods such as rainwater harvesting will further reduce the additional volume generated by the development.

The approach to managing flows and volumes from developments - set out in the NSTS - seeks to minimise the impact of the additional volume generated by development as well as control the rate of runoff to pre-development patterns.

It allows a variable 'greenfield rate' of runoff from development between the 1 in 1 and 1 in 100 year return periods with the additional volume generated by the development allowed to discharge at a maximum of 2 litres per second per hectare. This approach (**Approach 1**) is now the preferred method set out in the 2015 SuDS Manual. Managing flows and volumes to a single Qbar discharge rate (**Approach 2**) may be acceptable if Approach 1 can be shown to be unachievable.

See Section 7.4.13 for more info on

Flow rate calculations

#### Design Note:

The website [www.uksuds.com](http://www.uksuds.com) provides estimation tools for the calculation of 'greenfield runoff rates', 'attenuation' volumes and 'long-term storage' volume losses.



### 7.4.12 Attenuation storage - managing restricted flow rates

Attenuation is the temporary storage of surface water at or near the surface in a suitable feature. Attenuation is required when the rate of runoff being generated by a rainfall event (**inflow**) is greater than the allowable discharge rate (**outflow**) from the development. Discharge from the feature is restricted by a **flow control** which allows the stored water to drain down slowly.

The inflow of rainfall is calculated by multiplying the **design rainfall** by the **developed area**.

The developed area may be subject to an **Urban Creep** factor to take into account the creation of additional impermeable surfaces following development (such as extensions, additional parking and paving). This can increase attenuation volumes by up to 10%.

The **design rainfall** is determined using historic records to predict how much rainfall is likely to occur at a particular location and over a given **return period**. The data is then used in attenuation calculations to calculate runoff and inflow into SuDS components.

The design rainfall may be subject to a **Climate Change Allowance (CCA)**, applied to

rainfall intensity values. CCA is intended to anticipate future increases in rainfall intensities, and is currently estimated to range between 5% and 40%. As it will impact upon attenuation volumes, the appropriate figure should be considered at Concept Design stage.

The term '100-year rainfall event' is used to define rainfall (intensity and duration) that statistically has a 1% chance of occurring in any given year. This can also be expressed as a 1 in 100 year event or 1% Annual Event Probability (AEP).

In SuDS design it is useful to use a range of return periods to identify everyday rainfall (e.g. 1 in 1 or 1 in 2 year events), occasional rainfall (e.g. 1 in 10 year events) and exceptional rainfall (e.g. 1 in 30 or 1 in 100 year events). This enables the allocation of different volumes in different places, and encourages the use of sub-catchment design.

*Attenuation occurs within permeable pavement sub-base and these attractive 'canals' at this 106 units per hectare housing development at Riverside Court, Stamford. Permeable paved areas are unlined and demonstrate significant losses for further volume control.*

#### Design Note:

The Designer should consider the implications of **Climate Change, Urban Creep** and how flows will be controlled (**Approach 1** or **Approach 2**) as these can significantly impact the amount of attenuation storage calculated.

**Q<sub>bar</sub>** and **Q<sub>med</sub>** are terms used to describe the average Greenfield runoff rate. Q<sub>bar</sub> and Q<sub>med</sub> are derived using different equations but should result in similar values, as both relate to a return period of approximately 1 in 2 year. Q<sub>bar</sub> / Q<sub>med</sub> are used to define the **maximum outflow** rate for **Approach 2**.





### 7.4.13 Flow rate calculations

The aim of controlling flow from a development, whether it has been previously developed or not, is to restrict outflow rates to pre-existing 'greenfield runoff rates'.

There are two approaches to controlling outflow rates: Approach 1, as set out in the NSTS (non-statutory technical standards) requiring additional volume management, and Approach 2, the current practice commonly called the **Qbar method**.

**Approach 1** - (NSTS S2 and S4), where the volume of runoff is managed to Greenfield volume, the allowable discharge rate is permitted to vary between the 1 in 1 year and 1 in 100 year Greenfield runoff rates for the respective rainfall return periods.

**Approach 2** - (NSTS S6), where additional runoff volumes cannot be managed on site, runoff rates must be further restricted to ensure that there is no increase in flood risk elsewhere. The general approach that is adopted is to limit the maximum outflow rate to Qbar (approximately equivalent to 1 in 2 year greenfield rate) for all rainfall return periods up to the 1 in 100 year rainfall event depending on the local soil type.

Approach 2 is simpler but usually results in larger storage volumes than Approach 1.

An allowance for climate change, and in certain situations urban creep, should be included in hydraulic calculations.

An online tool for estimating Greenfield runoff rates can be found at [www.uksuds.com](http://www.uksuds.com) or calculated using the methodology in the SuDS Manual 2015. The uksuds.com calculator is based on regional geological mapping which can be unrepresentative of actual site conditions. Inputs to the Greenfield runoff calculation should rely upon **actual soil types for the site** rather than regional geological maps.

In Approach 1 the 'greenfield runoff rate' will increase with increasing storm return periods. The flow control mechanism will need to account for this increase in flow rate.

In Approach 2 the Qbar value for a site will only be achieved for the site or sub-catchment when the storage feature is full. Most of the time the flow rate is less until a full storage head is generated.

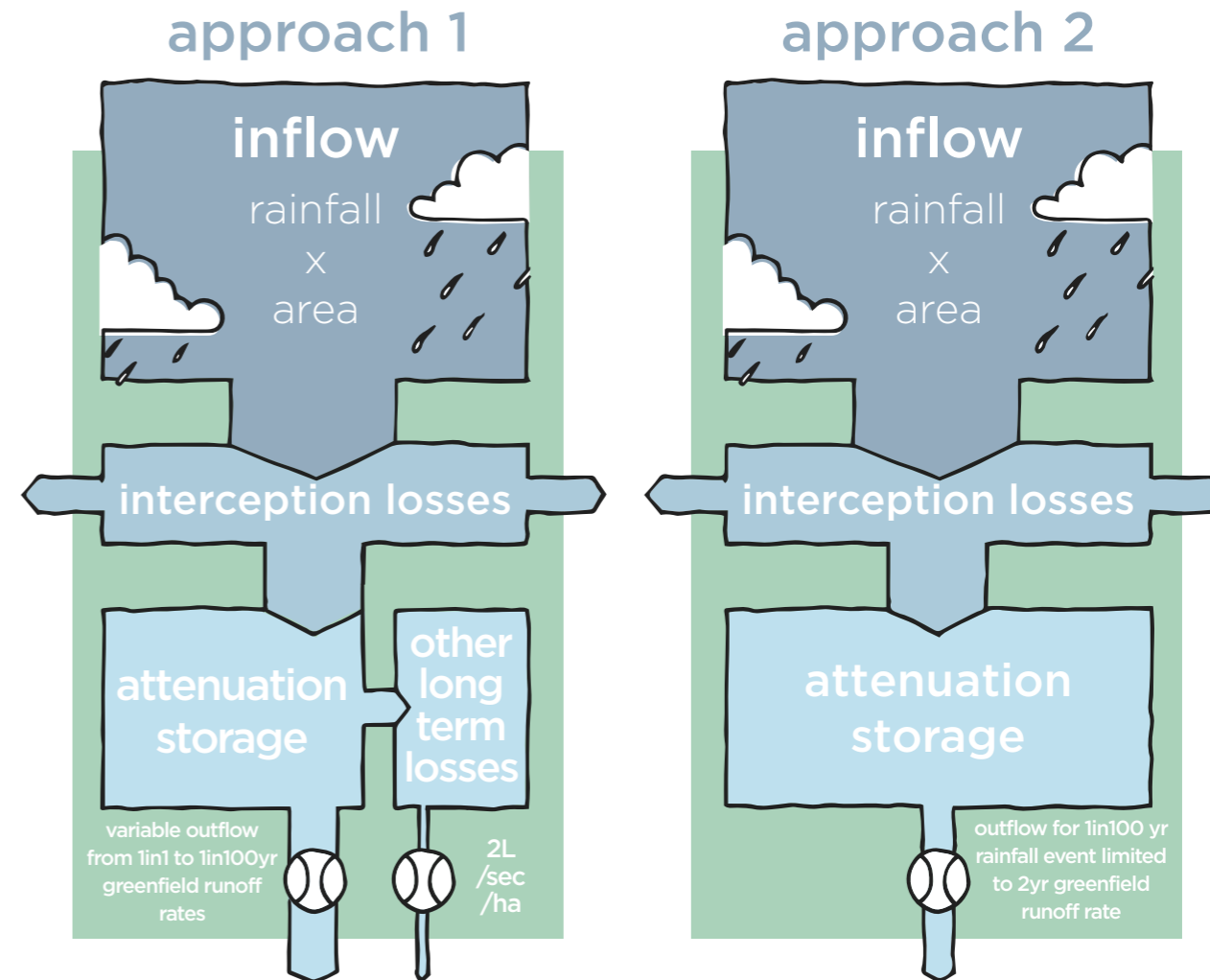

Approach 1 and Approach 2 - Discharge Requirements

|            | 1 in 1 year rainfall (maximum outflow rate) | 1 in 100 year rainfall (maximum outflow rate) | Long term storage-volume control |
|------------|---|---|----------------------------------|
| Approach 1 | 1 in 1 year greenfield rate                 | 1 in 100 year greenfield rate                 | Yes                              |
| Approach 2 | Qbar/ Qmed                                  | Qbar/ Qmed                                    | No                               |

See Climate Change Allowance (CCA) Section 9.5.4.6 and Urban Creep Section 9.5.4.7



### Long Term Storage

SuDS design seeks to mimic the natural losses that occur across natural catchments. The volume of post development runoff should match that of the natural catchment.

Reduction in development runoff volume can be achieved by:

- rainwater re-use (harvesting)
- interception losses
- long-term storage.

Where rain harvesting is provided, 50% of the harvest volume can be offset against volume losses where demand exceeds yield. This is a general rule of thumb which is stated within BS8515.



*SuDS components such as permeable pavements provide interception losses. Long-term storage can also be incorporated into the pavement design and they can be used for rainwater harvesting in certain situations,*

### Previously developed land (Brownfield sites)

Approach 1 and Approach 2 also apply to management of rate and volume of runoff from previously developed sites. LPAs will request runoff from these sites to be reduced to **greenfield runoff rates**.

A relaxation on outflow controls or the extent of storage required will only be permitted with the express agreement of the LPA and LLFA at an early stage of the project. This should be discussed at the Pre-Application stage.

#### Design Note:

Storage volumes derived at the Concept Design stage may differ from those calculated at the Detail Design stage. Storage volumes derived at Concept Design stage should be approximate, in order to demonstrate that the scheme is sensibly proportioned.

### 7.4.14 Defining the area of development that contributes to runoff

The area of development may change during the design process, but it is important to have an initial estimate of the amount of storage, to inform the layout of the SuDS design.

The area generating increased runoff is the developed area of the site, and comprises:

**Roofs and hard surfaces (roads, car parks, paving, etc.) proposed for the site.**

There is no industry standard for setting the rate of runoff from permeable areas (e.g. green space). In calculations allow for the location's estimated greenfield runoff rate.

*Hard surfaces generate increased runoff, and determine the volumes to be managed.*

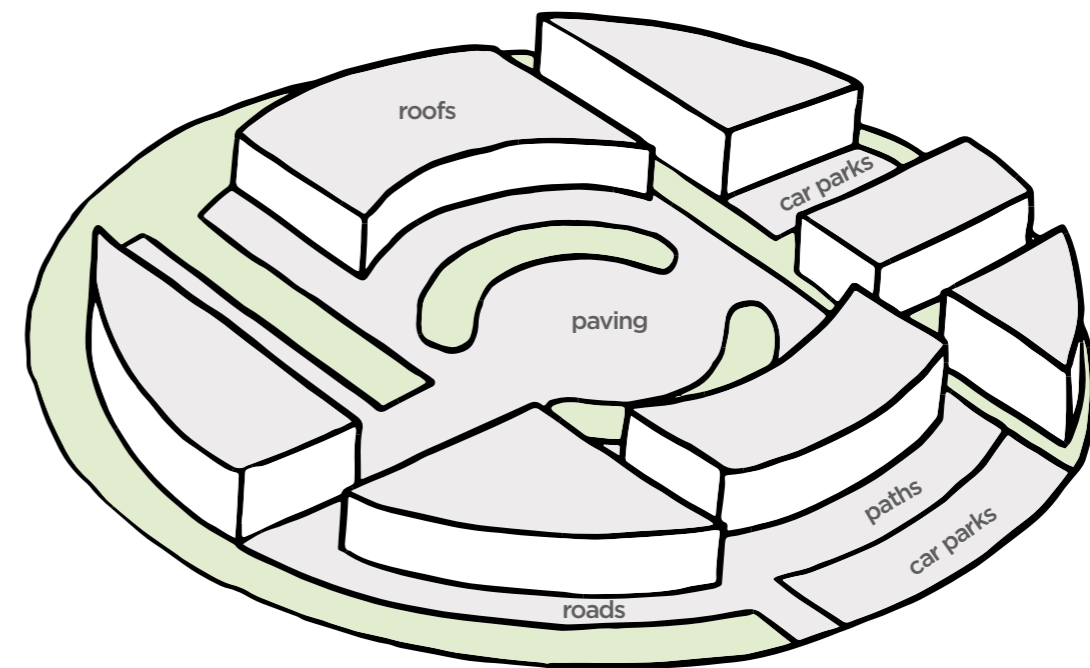

#### Design Note:

The percentage of rainfall that occurs as runoff from a surface is called the 'coefficient of volumetric runoff' (Cv). Water & Sewerage Companies (Thames Water) use Sewers for Adoption Ed7 (p.55) which recommends a Cv of 1.0 (100%) from all hard surfaces. Cv's of 0.95 from roofs and 0.9 from paved areas would be considered by the LLFA as part of Technical Assessment, where SuDS are not being adopted by Thames Water.



## 7.5 Concept information required for SuDS evaluation

The information required at the Concept Design stage will depend on the type and scope of the proposed development.

### 7.5.1 Pre-application discussion

The design team will provide a Concept Design for a pre-application design meeting, or as preliminary design information should a pre-application meeting not be appropriate.

Pre-application discussions with the LPA and LLFA provide an opportunity for the designer to confirm the preliminary requirements for the SuDS design, and for the evaluation team to understand the objectives and character of the SuDS proposed for the development.

Constructive discussion between the LPA, the LLFA, Thames Water and the SuDS designer will save the developer time and the cost of potential re-design, providing planners with reassurance that the project that is delivered will meet local planning expectations.

The discussions will be informed by the ASA (Association of SuDS Authorities) NSTS for Sustainable Drainage: Practice Guidance.

[http://www.susdrain.org/files/resources/other-guidance/lasoo\\_non\\_statutory\\_suds\\_technical\\_standards\\_guidance\\_2016\\_.pdf](http://www.susdrain.org/files/resources/other-guidance/lasoo_non_statutory_suds_technical_standards_guidance_2016_.pdf)

(ASA were formally known as LASOO)

A sunken SuDS courtyard with solar water feature into a formal rill at Bromsgrove Civic Centre.



## 7.5.2 Preliminary water quantity considerations

At the Concept Design stage it is necessary to show how runoff is collected and how it is stored within the development:

- The designer will confirm whether Approach 1 or Approach 2 is being used, and confirm how volumes are being managed.
- A reduction in the volume of rainfall discharged from the site will be demonstrated by 'interception losses' and long-term storage, where this is appropriate (Approach 1).
- Approximate storage volumes should be provided for each location where flows are attenuated.
- Storage will be demonstrated within sub-catchments and along the management train, with the location of flow controls confirmed.

### Design Note:

Ideally runoff should be stored in shallow landscape features. Where this is not possible, deeper tank or pipe storage must be justified.

Two shallow raingardens provide storage at Measham Leisure Centre. Robust ground cover should persist through winter in order to protect soils.





### 7.5.3 Preliminary water quality considerations

At the Concept Design stage it is necessary to show how water quality is managed:

- A simple assessment of risk using the 'treatment stage' approach is acceptable on low and medium risk development. If the risk screening (SuDS Manual p571) demonstrates that the 'simple index approach' is appropriate, then the 'treatment stage' is acceptable.
- All sites should demonstrate source control to remove silt, heavy metals and hydrocarbon pollution at the beginning of the management train.
- Unless permeable pavement is used to collect runoff, where the pavement provides high water quality treatment, there will usually be a second feature to manage additional volumes and provide additional treatment.

The design will also consider:

- Sensitivity of the receiving watercourse or groundwater.
- Environmental and technical constraints such as contamination, protected landscapes, SSSI, SAC, AONB, Ancient Woodland and existing biodiversity features.
- The LPA and LLFA will not accept the gully pot as a method of treatment. Table 26.15 of the CIRIA SuDS Manual denotes that conventional gully and pipe drainage provide zero treatment.

#### Design Note:

Where there is a high risk of pollution, a formal risk assessment is required.

High-risk development:

Trunk roads and highways – follow the guidance and risk assessment process set out in HA (2009)

Haulage yards, lorry parks, highly frequented lorry approaches to industrial estates and waste sites, sites where chemicals and fuels (other than domestic fuel oil) are to be delivered, handled, stored, used or manufactured and industrial sites. Discharges may require an environmental licence or permit obtain pre-permitting advice from the environmental regulator. Risk assessment is likely to be required.

CIRIA The SuDS Manual 2015

### 7.5.4 Preliminary amenity considerations

Amenity relates both to the usefulness and the appearance of SuDS features. Ideally SuDS features should be integrated into the landscape, to minimise dedicated land take and management obligations.

Key amenity elements to consider when designing SuDS features include:

- Legibility – can the design be understood by users and managers?
- Accessibility – can all parts of the SuDS scheme be easily reached, both for recreation and maintenance? All parts of the scheme must be safe by design. It is not usually appropriate to fence SuDS features for safety reasons (except toddler fences where young children may not be fully supervised).
- Multi-functionality – all parts of the SuDS landscape should be available for use by people when not performing a SuDS function.
- Visual character – all elements of the SuDS design must be attractive (or at least visually neutral, e.g. inlets, outlets and control structures) and safe.

### 7.5.5 Preliminary biodiversity considerations

There are key biodiversity requirements that should be demonstrated at the Concept Design stage:

- Clean water – 'a controlled flow of clean water' is provided by the use of source control at the beginning of the management train. Subsequent surface conveyance and open SuDS features will ensure connectivity and habitat opportunities.
- Connectivity - habitat connections outside and within the development ensure that plants and animals can travel between habitat areas.
- Topographical diversity – variation in vertical and horizontal structure allows for complex habitat development. This is implicit in SuDS design, e.g. swales, basins, ponds and wetlands.
- Ecological design - the creation of habitats within the development.
- Sympathetic management – through considered management, a mosaic of habitat types can be created, ensuring maximum ecological value.



## 7.5.6 Management and maintenance

It is important to consider a realistic and appropriate level of ongoing maintenance at the Concept Design stage.

SuDS features that require specialist maintenance, hazardous waste removal or replacement of component parts should be avoided.

Most landscape-based SuDS treat organic pollutants passively through natural processes. This approach encourages the continual breakdown of organic pollutants throughout the design life of the SuDS.

Source control is critical to passive maintenance as silt, heavy metals and heavy oils are trapped at the beginning of the management train where they can easily be removed and will not contaminate SuDS features further down the train. This can enhance amenity and biodiversity potential.

Landscape-based SuDS techniques and surface conveyance ensures that ongoing care can be provided as part of everyday site maintenance by landscape contractors, grounds or park maintenance crews, caretakers or even by residents themselves.

All SuDS features, including inlets, outlets and control structures, must be easily accessible and able to be maintained by landscape care personnel.

LPA's may require a Section 106 Agreement (Town & Country Planning Act 1990) to confirm that maintenance of the scheme will be provided on an ongoing basis. Any requirements for maintenance arrangements should be confirmed with the LPA on a site by site basis.

### Replacement

Where the design life of the SuDS component does not surpass the design life of the scheme, then suitable provision must be made for replacement. This includes :

- A methodology for how the item will be replaced whilst maintaining drainage functionality of the site.
- Identification of how replacement will be financed.

It is noted that some SuDS components may need some degree of rehabilitation / dedicated SuDS maintenance, for example, regritting of the joints in a permeable pavement. This is not the same as replacement, which may be required for geocellular tanks amongst other items with a defined design life.

Signposts

NSTS 10, 11 & 12

Non-statutory Technical Standards  
Sections 10, 11 & 12

*This fully infiltrating SuDS scheme at Burlish School, Worcestershire, utilises the landscape to convey, store and infiltrate runoff requiring only routine landscape maintenance.*





## Checklist for Concept Design Stage

### Design Check

### Requirement

#### 1. Data gathering

|  |   |
|--|---|
| Information to understand site constraints including geology, topography, flood risk, utilities, landscape context, community and wildlife | To understand site constraints that inform Concept Design   |
| Planning requirements that influence SuDS design   | To be aware of planning constraints that impact SuDS design |

#### 2. Flow route analysis

|                      |   |
|----------------------|---|
| Existing flow routes | To understand site hydrology            |
| Modified flow routes | To understand the impact of development |

#### 3. General SuDS design elements

|                      |  |
|----------------------|--|
| Collection of runoff | Runoff retained at or near the surface                   |
| Source control       | Primary treatment stage to protect the development       |
| Conveyance           | At or near the surface                                   |
| Management train     | SuDS components in series to manage quantity and quality |
| Sub-catchments       | Dividing development into discreet SuDS entities         |
| Storage              | Indicate extent and location where runoff is stored      |
| Flow control         | Location to demonstrate storage location                 |
| Outfall              | Locations and method of discharge                        |

#### 4. Quantity

|  |  |
|--|--|
| Confirm interception losses will occur   | Demonstrate the use of SuDS components that provide interception losses  |
| Confirm how rate of flow from development will be reduced to greenfield runoff rates | Demonstrate flow rates are achievable. Increase in allowable discharge rates e.g. brownfield sites only in agreement with LPA/LLFA |
| Confirm how runoff will be managed to greenfield runoff volumes                      | Demonstrate whether Approach 1 or Approach 2 will be used to manage volumes  |
| Confirm climate change allowance and whether urban creep is applied                  | Demonstrate additional volumes to be managed   |
| Confirm 'long term storage'  | Demonstrate no increase in runoff from pre-development status  |

#### 5. Quality

|  |   |
|--|---|
| Confirm 'treatment stage' requirements | Demonstrate SuDS components used in series to mitigate 'pollution hazard level'   |
| Confirm source control is present      | Demonstrate protection of development to enable amenity and biodiversity benefits |
| Confirm interception losses            | Demonstrate everyday pollution retained on site                                   |

#### 6. Amenity

|                     |  |
|---------------------|--|
| Legibility          | An understanding of how the SuDS function by people using or managing the site   |
| Accessibility       | All parts of the SuDS easily reached and safe for recreation and maintenance. Safety by design.                                  |
| Multi-functionality | All parts of the SuDS landscape usable wherever possible   |
| Visual character    | All elements of the SuDS design attractive (or at least visually neutral, e.g. inlets, outlets, and control structures) and safe |

#### 7. Biodiversity

|                         |  |
|-------------------------|--|
| Clean water             | 'A controlled flow of clean water' within and outside the site using 'source control' and the 'management train' |
| Connectivity            | Links to outside and within development to ensure plants and animals can travel between habitat areas            |
| Topographical diversity | Variable vertical and horizontal structures for complex habitat development                                      |
| Habitat creation        | Exploit opportunities through ecological design  |
| Sympathetic management  | Create a mosaic of habitat types through maintenance   |



# 8.0 Design and Planning Stage 2 – Outline Design

Outline Design stage is an opportunity for the SuDS designer to develop the Concept Design to meet the requirements of the LPA, LLFA & Thames Water.

Outline Design bridges the gap between Concept Design and Detailed Design and may require additional information to ensure that all aspects of the design are fully considered.

## 8.1 Outline Design for planning

The approach to Outline Design can be flexible to cater for different development scenarios.

- Where a large or complicated development is proposed the LPA would expect a pre-application discussion, based on the Concept Design, with recommendations incorporated into Outline Design confirming agreed changes.
- For smaller and simpler developments Concept and Outline design may be combined but the same design process must be demonstrated.
- On speculative submissions, where full access to the site is not possible, a detailed desktop survey of the site must be presented with flow route analysis to demonstrate runoff can be managed effectively on site and discharged to an acceptable outlet.

- A simple assessment of risk using the 'treatment stage' approach is acceptable on low and medium risk development. If the risk screening (SuDS Manual p571) demonstrates that the 'simple index approach' is appropriate, then the 'treatment stage' is acceptable.
- All sites should demonstrate source control to remove silt, heavy metals and hydrocarbon pollution at the beginning of the management train.
- Unless permeable pavement is used to collect runoff, where the pavement provides high water quality treatment, there will usually be a second feature to manage additional volumes and provide additional treatment.

*Facing:  
The outline design has developed the concept proposals to demonstrate how the scheme works and what it will look like when built.  
Extract from Outline Design for Holyoaks school, Robert Bray Associates.*

## 8.2 Objectives of SuDS Outline Design

SuDS Outline Design builds on the ideas introduced in Concept Design taking into account comments at pre-application stage and additional information gathered as part of the Outline Design process to confirm with

more certainty how the SuDS will be successfully integrated into the wider development prior to investment in full detailed design.

An Outline Design may be submitted as part of an outline planning application to confirm the SuDS scheme is likely to be approved by the LPA and LLFA.

## 8.3 What Outline Design should demonstrate

The SuDS Outline Design will confirm key aspects of the SuDS design introduced at Concept Design stage, with any subsequent revisions to layout and additional information gathered as part of the Outline Design process.

Outline Design will confirm how the SuDS will function, the scale, depth, relative levels, appearance and character of the SuDS as well as the practicality of the design by demonstrating the following:

- appropriate response to site conditions, constraints and opportunities relating to SuDS
- the layout reflects the Modified Flow Route analysis
- the design will show the appearance of the site and how the site will function
- how runoff is collected, the use of source control and the integration of management train into site layout
- the design will be developed to a stage that confirms it can be constructed practically and at reasonable cost.





### 8.3.1 Information to support Outline Design

Limited information may be available at Concept Design Stage and must be augmented to provide a full understanding of the site at Outline Design.

The following information should be collated to evaluate site constraints and inform SuDS design:

- Existing services, including location and depth. These can influence layout, depth and placement of SuDS features.
  - Planning conditions, for example SuDS in 'conservation areas', which may influence choice of SuDS components and the use of materials.
  - Ownership and future management of SuDS will influence component selection, typically adoption by Local Authorities and especially Highways Departments.
  - Consents affecting off-site and on-site elements of the SuDS.
  - Confirmation of the method of discharge: infiltration or runoff to a watercourse or sewer and impact of runoff volumes on the site.
- Confirmation of ownership and maintenance arrangements would be subject to a planning condition.

*A biodiversity rain garden at Renfrew Close, Newham with cornfield annuals alongside meadow flora for the future.*



### 8.4 Design criteria considerations

#### Quantity

The designer should **confirm**

- whether infiltration is appropriate for the site or whether rainfall will be managed as runoff
- whether Approach 1 or Approach 2 is being used to manage volumes
- contributing area of impermeable hard surface
- sub-catchment design
- flow control locations
- storage locations and approximate volumes to appropriate flow rates
- overflow arrangements from each storage location
- exceedance routing when design volumes are exceeded or flows are generated from outside the site
- allowances for climate change and urban creep.

#### Quality

The designer should **demonstrate**

- there are sufficient SuDS surfaces to meet interception losses requirements
- sufficient treatment is available to manage pollution risk along the management train
- how spillage could be managed
- how runoff could be managed during construction.

#### Amenity

The designer should **demonstrate**

- the SuDS is understandable to people using the site and maintenance personnel – legibility
- the site is generally accessible to people and safe 'by design'
- the visual character of the SuDS will enhance the development
- spaces and connecting routes are multi-functional and can be used when not providing a SuDS function for rainfall management.



## Biodiversity

The designer should **demonstrate**

- confirm that water is clean as soon as possible along the management train using the principle of source control
- demonstrate water is kept at or near the surface as it flows from the beginning to the end of the SuDS management train and then onwards to the wider landscape, to ensure habitat connectivity
- demonstrate ecological design and the creation of habitats within the SuDS corridor
- confirm 'management practices' to enhance habitat development during maintenance.

## 8.5 Health and Safety by design

### 8.5.1 The place of water in the landscape

Although there are a number of risks associated with SuDS features, as there are with any landscape design, it is usually the presence of open water that is a concern.

It is important to consider the place water occupies in our everyday lives and its cultural importance.

Water has increasingly become appreciated for its visual, recreational and wildlife value and most people like to see and experience water in the landscape.

The issue of Health and Safety is therefore not one of risk elimination but of developing a design approach that celebrates water whilst managing any real or perceived risk in a way that is acceptable to the community.



### 8.5.2 Aspects of Health and Safety in SuDS

A number of risks associated with SuDS can be identified:

1. **the risk of drowning**
2. **slip and trip hazard**
3. **risk of disease**
4. **risk of toxicity**
5. **infrastructure issues - aircraft (bird strikes), highways, sewers etc.**

This issue is considered in greater detail in the Detail Design section but the general approach to 'Health and Safety by Design' is that all parts of a SuDS design should be fully accessible to people, with each element of the design considered from the health and safety perspective.

The design of the water edge to ponds, wetlands and basins is a good example of where the design allows a person to walk into and out of the feature safely in the design sequence;

A flat dry bench at the edge of the structure: a gentle slope, max 1:3 down to the water: a wet bench at permanent water level: another gentle slope into the water and another underwater level bench before deeper water.



## 8.6 Affordability

The design of SuDS is influenced by the type of development and how important each component is to the appearance and functionality of the scheme.

An urban renewal project in the city will require a different approach to the visual quality than a simple SuDS design for a suburban layout.

SuDS components are cost effective when compared to conventional drainage but cost savings are only realised through good SuDS design.

A good example of cost effective SuDS design is the use of permeable pavement as a replacement for impermeable surfaces. The cost of the profile construction is marginally

more expensive but avoids extensive pipe work, gullies, manhole, dedicated SuDS storage and in some situations oil interceptors. The open graded sub-base provides 30% void storage which is confirmed by a flow control and a low level of maintenance into the future.

Completing a cost comparison for permeable pavement demonstrates the wider considerations of drainage, surfacing and engineering profiles that have to be considered.

Evidence for the cost effectiveness of SuDS can be found here: <http://www.susdrain.org/resources/evidence.html>

## 8.7 Management of the SuDS resource

The future maintenance of SuDS is influenced by design. Wherever possible the idea of 'passive maintenance' should be considered with SuDS components integrated into the everyday management.

Although there will be situations where dedicated SuDS components are appropriate e.g. a pond or wetland, many SuDS features can be incorporated into multifunctional space e.g. courtyards, play basins and recreational space.

In other locations a SuDS feature can contribute to landscape infrastructure e.g. the 'rain garden' or 'bio retention' element in design.

Wherever possible maintenance should be allocated to site care rather than SuDS management.

This reduced dedicated maintenance obligation can sometimes be reduced to just checking inlets, outlets and control structures.

### Design Note :

Well designed SuDS are not 'land hungry' in that they can be integrated into both hard and soft landscaped spaces which are available within development. Making SuDS cost effective reinforces the requirement to consider SuDS layout at Concept Design stage.

## 8.8 Outline information required for SuDS evaluation

### 8.8.1

The information required at Outline Design stage will depend on whether a Concept Design has been provided and the level of information included at that stage.

The design information should be provided in plan form, confirming site layout and SuDS infrastructure together with a SuDS Design Statement presenting all information that cannot be conveyed on plan.

The Outline SuDS Design will show what the scheme will look like, how it will function and confirm any additional information provided since Concept Design Stage.

### 8.8.2 Outline Design - information checklist

Information recommended in the ASA Practical Guidance

- Flood Risk Assessment (FRA) - a review of critical elements
- Outline Design Strategy Statement
- Outline Design Plan - layout
- the plan will incorporate preliminary landscape proposals
- ground investigation review
- evidence of third party agreement for consent to discharge or agreement in principle.

Additional information to inform evaluation of the scheme:

- topographical information and flow route analysis
- destination and discharge route of rainfall via infiltration or runoff
- infiltration investigation results where appropriate
- existing utilities plan confirming existing watercourses or sewer locations
- sensitive receptors for runoff where appropriate e.g. SSSIs
- offsite works that may be required
- general maintenance principles
- design life of any products used and requirements for potential replacement.



### 8.8.3 Design checklist

- type of runoff collection to ensure runoff is at or near the surface
- source control type and location
- management train – SuDS components in series – extent and expected critical levels
- sub-catchment boundaries with flow control locations
- storage locations, extent and critical levels
- conveyance – ideally at or near the surface
- landscape character – the nature of the development and how SuDS is integrated into site design
- biodiversity – opportunities for wildlife, clean water, connectivity and habitat design
- manageability – maintenance by design.

*Facing: Australia Road, by the authors.*

*Springhill Cohousing Stroud, Robert Bray Associates.  
An early example (2004) of integrated SuDS design with permeable pavement collecting, cleaning and storing rainfall in the upper SuDS sub-catchment.*

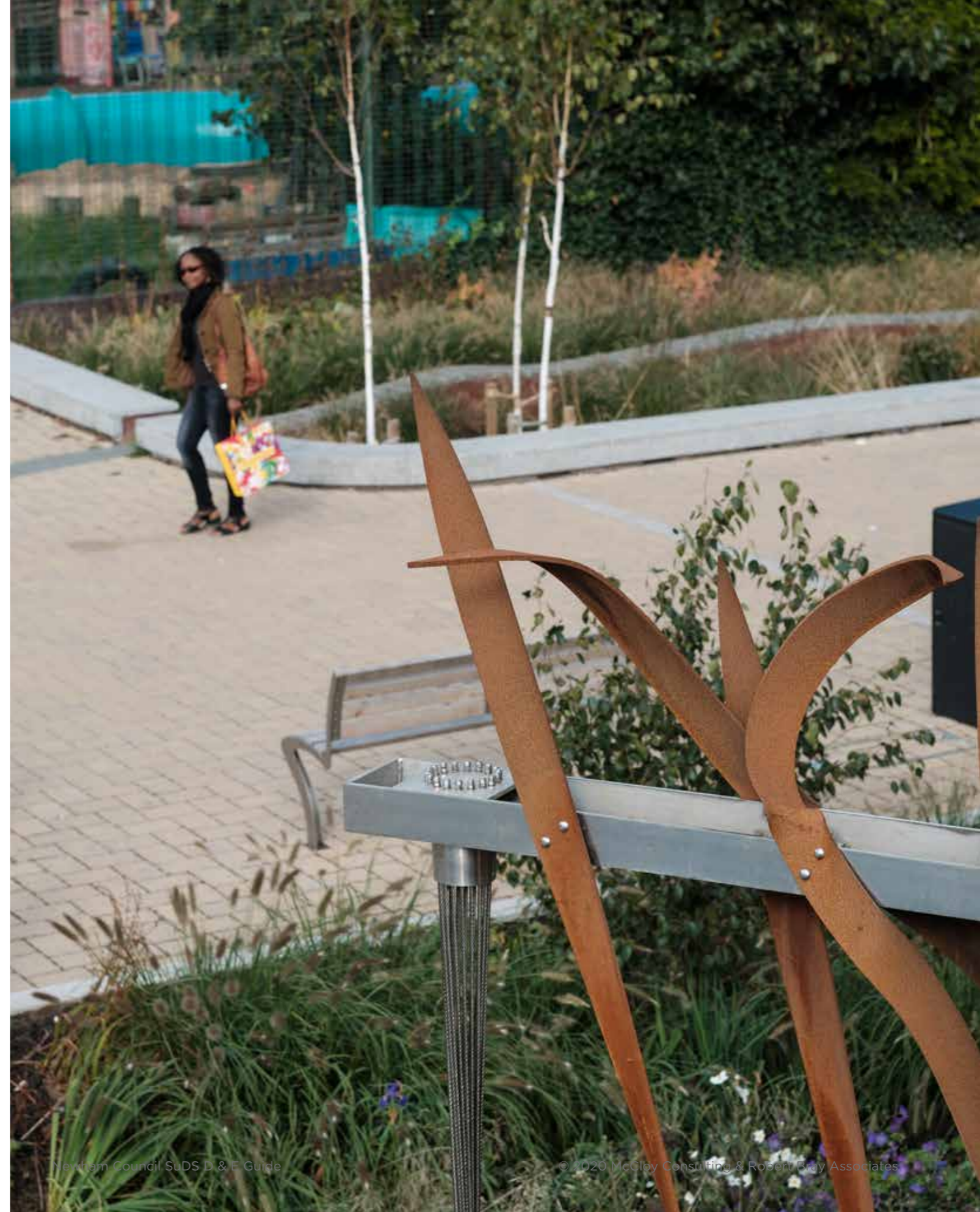



# 9.0 Design and Evaluation Stage 3 – Detailed Design

The SuDS strategy will be reasonably fixed by Detailed Design stage. The management train, selection of SuDS features and general means of storing runoff will have been evaluated and defined at earlier design stages.

The development and refinement of Concept and Outline designs at Detailed Design stage will demonstrate that the project objectives can be delivered upon and will be presented with either the detailed planning application or to discharge planning conditions, or reserved matters, depending upon the requirements of the LPA.

Competent design details ensure that runoff is collected, conveyed, cleaned, stored, controlled and discharged from site in an effective manner that provides wider benefits.

Failure of individual elements of the design can:

- invalidate expected storage volumes and flow rates
- prevent adequate treatment
- negatively impact or miss opportunities to contribute to amenity use
- create hazards to wildlife or miss opportunities to support biodiversity
- cause local ponding, flooding and inconvenience to the public
- increase maintenance difficulty and cost.

*Grey to Green project, Sheffield City Council. Groundbreaking project integrating SuDS into the heart of Sheffield, replacing redundant roadway with exciting planting, to a sequence of landscape cells leading to the River Don.*



## 9.1 Objectives of Detailed Design

Detailed Design should develop and refine the agreed SuDS strategy from the Concept and Outline design stages. Outputs from the detailed design should:

- provide sufficient information to give the LPA and LLFA a full understanding of how the scheme will appear and operate
- meet the requirements for NPPF and NSTS along with Local SuDS Standards and SuDS related planning policies
- confirm how the SuDS scheme maximises opportunities for amenity and biodiversity
- deliver schemes which are legible and function passively.

## 9.2 What Detailed Design should demonstrate

The SuDS Detailed Design considers in detail all the influencing factors on the scheme with over-arching requirements as follows:

- the use of Source Control techniques provides a controlled flow of clean water through the site
- demonstrate that the modified flow route(s) provides for extreme flows and where possible connectivity corridors for biodiversity through the site
- carefully consider all site levels to ensure that the system will function as intended in 'day to day' and also extreme conditions
- demonstrate that individual SuDS components meet respective design criteria
- proportionate analysis to confirm attenuation volumes with allowances for climate change and urban creep, and controlled flow rates for each sub-catchment and final site discharge rates
- materials and plant varieties specified accord with local landscape character
- demonstrate safe design for contractors, operatives and general users of the site
- that SuDS which are being offered for adoption meet the relevant standards of the adopting body.

### Design Note :

Schemes invariably evolve and change from concept stage. The designer should therefore confirm no material changes to drainage strategy from that agreed with LPA at the Concept or Outline design stages. Any materials changes should be discussed and agreed with the LPA prior to detailed design submission.



## 9.3 Typical Detailed Design package

The Detailed Design package should be proportionate to the scale of the development and will generally encompass a design statement with accompanying drawings. Supporting information including calculations, maintenance plan and risk assessment will also be required.

### 9.3.1 SuDS Design Statement

The SuDS Design Statement should cover SuDS provisions on quantity, quality, amenity and biodiversity and how opportunities provided by the site have been maximised along with addressing the following:

- confirm drainage design criteria agreed with LPA. For example, rainfall return periods, discharge allowance, traffic loading requirements etc
- summarise the findings of the FRA and highlight any other significant site constraints
- outline how requirements of NPPF, NSTS, local SuDS policies, requirements for multi-functional use of SuDS space and local objectives for sustainability including climate resilience are dealt with
- explain how SuDS will function passively in terms of treatment and management
- outline details of any offsite works required, together with any necessary consents.



### 9.3.2 Drawing package

The SuDS drawing package should include the following:

|                                    |  |
|------------------------------------|--|
| <b>Design information drawings</b> | <p>Topographical survey of the site</p> <p>Coordinated constraints map identifying all potential design constraints including areas of flood risk (fluvial, pluvial and ground water), contaminated land, archaeological significance, poor ground conditions, unexploded ordnance (UXO), presence of invasive species, protected habitats, tree Protection Orders (TPO) and root protection zones (RPZ). [note : list is not exhaustive]</p> <p>Existing utility services drawing. Details of existing site surface water drainage infrastructure and ownership established</p> <p>Plan of site detailing flow routes including exceedance flow routes, subcatchment boundaries, flow control locations, storage locations, contributing impermeable area, and phasing where appropriate;</p> <p>Drawing of site drainage catchment areas showing permeable and impermeable areas within defined subcatchments.</p> |
| <b>Design drawings</b>             | <p>Detailed site layout at an identified scale (1:200 or 1:500 or as appropriate or any other scale agreed) including a North direction arrow.</p> <p>Long sections and cross sections for the proposed drainage system, including surrounding site level and proposed finished floor levels (where appropriate)</p> <p>Construction Details - inlets, outlets, flow controls, storage, edge details, connection details to receiving watercourse / sewers / public surface water sewers / highway drains;</p> <p>Planting arrangement and surface treatment / materials drawings where detailed not included on other drawings.</p> <p>Critical design levels should be identified on all relevant drawings.</p>  |

*Facing:  
Rectory Gardens Rainpark, Hornsey.  
A small public park that collects polluted road runoff through silt forebays and underdrained infiltration basins that discharge clean water slowly to the River Moselle.*







### 9.3.4 Detailed Design Evaluation Checklist

The following table provides a list of key considerations for design and evaluation.

The CIRIA SuDS Manual Table B.3 provides other aspects for checking which may be incorporated on a case by case basis.

| Deliverable  | Key design points  | Key evaluation points   | Responsibility to check |
|--|--|---|-------------------------|
| <b>Design standards</b>  | Designers should confirm how all standards have been achieved for quantity, quality, amenity and biodiversity.   | Confirm allowable attenuation rates. Confirm amenity and biodiversity requirements.   | LPA                     |
| <b>Confirm method &amp; locations of discharge</b>               | Where positive discharge is made to a watercourse / sewer, consider likelihood of surcharge on storage from the receiving sewer / watercourse.<br><br>Infiltration – outline how ground will be protected from compaction during construction. | Review the level at which water is stored relative to receiving flood plain levels/sewer invert.<br><br>Infiltration – review how groundwater table level has been confirmed and how ground will be protected from compaction during construction. Review risk of infiltrating close to buildings. Review how infiltration on brownfield sites has been assessed. | LLFA                    |
| <b>Hydraulic calculations</b>                                    | Detailed checklist is contained Section 9.5.10.  | The level of analysis required should reflect the risk of failure, scale of development and complexity of drainage.   | LLFA                    |
| <b>Detailed consideration of site and drainage design levels</b> | Levels are crucial – check that there are no locations where low points might compromise design. Designer to present drawing showing detailed levels across the site   | Sensibility check to be performed for each subcatchment, comparing top level of storage, and lowest level of contributing areas.  | LLFA                    |
| <b>Drainage details</b>  | Minimise risk of blockage by designing protected outlets and flow controls   | Review of inlets, outlets, flow controls, storage, edge details, connection details to receiving watercourse / sewers   | LLFA                    |

| Deliverable   | Key design points  | Key evaluation points   | Responsibility to check                         |
|---|--|---|---|
| <b>hydraulic calculations &amp; drawing volumes match</b> | Drawings should confirm volumes provided and refer back to hydraulic analysis requirements. Drawings references / annotations should clearly relate to calculations.   | Sensibility check to be performed to ensure that sufficient storage is provided to meet hydraulic calculations.   | LLFA  |
| <b>Designers hazard &amp; risk assessment.</b>            | To consider construction, maintenance / operation by personnel and day to day site use by public.  | Demonstrate safe design for users and operatives of the scheme.   | LPA & LLFA                                      |
| <b>Long sections and cross sections</b>                   | Cross sections should not use exaggerated vertical scales to allow proper understanding of how scheme will actually look   | Review in general, side slopes and depths shown.  | LPA & LLFA                                      |
| <b>Planting design &amp; schedule</b>                     | Outline any SuDS specific planting requirements.   | Ensure plants from accredited source to minimise risk of invasive species.  | LPA & LLFA                                      |
| <b>Landscape design drawings</b>                          | Integrate SuDS within the wider landscape design   | Check that the SuDS network is accessible, multifunctional and contributes to the overall landscape quality.  | LPA & LLFA                                      |
| <b>Consents &amp; permits</b>                             | Vary and can include: discharge consents; offsite works & 3rd party access consent. The list of required consents may be initially defined at pre-app discussion.  | Check that relevant consents are in place or can be obtained in principle.  | LPA & LLFA & EA & IDB & Thames Water            |
| <b>Maintenance</b>  | Key plan (1 side of A4) detailing the maintenance regime and identifying key maintenance locations such as outlets and flow control locations.   | Maintenance type & cost is appropriate & proportionate and features are easily accessible. Design achieves passive maintenance where possible.                                  | LPA & LLFA                                      |
| <b>Adoption arrangements</b>                              | Confirmation of commitment to adopt aspects of the scheme being offered for adoption. Confirmation of ownership and maintenance responsibilities for all parts of the SuDS scheme which are not being adopted. | Review that sufficient safeguards are in place for the long term maintenance and operation of the drainage. Consider the potential impact of replacement of propriety products. | LPA, LLFA, Thames Water & Highways & IDB & WaSC |



## 9.4 Critical levels

Levels are important in any drainage system and especially so for surface based SuDS. The proposed surface levels should align with the modified flow route analysis in providing a flow path across the site and storage volumes can be significantly affected by inaccurate levels.

The following levels should be evaluated when developing or reviewing a design:

- The flow control invert level relative to storage - the flow control should not be situated above the base level of the storage component unless there is a requirement for permanent or semi-permanent water.
- The overflow level should demonstrate that the required volume of storage is contained between the flow control invert level and the overflow level.

*Facing: Accurate levels were critical at Bewdley School Science Block.*

- Areas contributing to a storage component should not be situated below the top level of storage as they may flood prior to the storage being filled.
- For storage components that are sloping, such as permeable pavements or linear basins, the 'effective' storage should be determined rather than the entire volume of the structure.
- A review of site levels should not identify any obvious obstructions along exceedance flow paths.

### Note :

The LLFA will carry out a high-level review of levels only - Liability for design is retained by the designer in all cases.

*Grey to Green project, Sheffield.  
The 3 flow control criteria: low flow, overflow and exceedance are demonstrated elegantly here.*





## 9.5 Designing for hydraulic requirements

Development causes an increase in runoff which increases the risk of flooding on site and elsewhere. Where runoff is temporarily stored it allows for a controlled release either into the ground or into a watercourse or sewer.

The storage volume required can be estimated using information such as the local rainfall characteristics and the rate at which flow is controlled to leaving the site.

Expressing calculation outputs in an understandable format allows for easy application within the design process as well as transparency for evaluation.

### 9.5.1 Objectives of hydraulic calculations

Hydraulic calculations can:

- inform and validate the SuDS design
- provide confidence that there is sufficient capacity to cater for the additional runoff generated by the development to desired design standards
- make allowance for unknown factors such as potential for runoff from off-site
- provide confidence that SuDS will function hydraulically and will not be prone to erosion.

### 9.5.2 What calculations should demonstrate

Designers should demonstrate through the calculation process:

- how the rates and volumes of runoff generated from development will not pose a flood risk within site boundary or elsewhere
- that future impacts to runoff such as climate change and urban creep are accounted for
- that the correct calculation inputs and processes have been used
- where exceptional flows are experienced, such as; design exceedance, instances of blockage, or flows from offsite, they can be managed within flow routes without causing unreasonable risk to humans or development.

### 9.5.3 Calculation processes

Calculations used in SuDS design should always be viewed as estimates of what is experienced in reality. Calculation outputs will vary depending upon how inputs are selected and the calculation process used.

The calculations for SuDS design are used to assess:

- appropriate discharge rates via infiltration or controlled discharge rates to a watercourse or sewer
- the volume of runoff that requires storage to allow infiltration or attenuation to controlled discharge rates (see 9.6)

- the long-term storage volume that needs to be managed (see 8.4.7)
- flow velocities.

There are a number of methods that can be used to carry out the calculations including manual calculations, spreadsheets, online tools and a variety of hydraulic modelling software packages.

Calculation processes are summarised in the following table:

| Calculation process   | Purpose of calculation  | Main calculation inputs  |
|---|---|--|
| <b>Runoff rates from greenfield and brownfield sites estimate</b> | Used to define flow control rate  | Local rainfall data; site area; soil characteristics.  |
| <b>Attenuation storage or infiltration storage estimate.</b>      | The runoff generated by the site is balanced against the controlled rate of outflow.  | Local rainfall data; site area; proposed site impermeable area; climate and creep adjustments; infiltration rates; soil characteristics; discharge rate(s).  |
| <b>Long term storage estimate</b>                                 | Determining the difference in the volume of runoff between pre-development and post development scenarios   | Local rainfall data; site area; existing site impermeable area; proposed site impermeable area; infiltration rates; soil characteristics; rain harvest volume, losses provide by SuDS, proposed discharge rate(s). |
| <b>Flow velocity check</b>  | Flow velocity calculated to ensure:<br><br>Conveyance along vegetated channels do not cause erosion;<br><br>Low flow velocities for 1 in 1 year rainfall to allow settlement of silt. | Component sectional geometry; component gradient; component surface type (roughness); proposed flow rates.   |



## 9.5.4 Calculation inputs

### 9.5.4.1 Rainfall data selection

Rainfall depths and intensities for a range of return periods and storm durations is one of the key calculation inputs.

The choice of rainfall data can have a significant effect on the volume of storage calculated.

FEH 2013 rainfall data is considered the most up-to-date data available and therefore recommended for use.

Where FSR rainfall values are used the designer must demonstrate that rainfall values are consistent with FEH 2013 data.

FEH 2013 rainfall data can be sourced online at [fehweb.ceh.ac.uk](http://fehweb.ceh.ac.uk)

### 9.5.4.2 Defining runoff coefficients (Cv)

In extreme rainfall conditions the losses anticipated from hard development surfaces such as roofs or paved areas are anticipated to be minimal.

The designer must evaluate the runoff coefficient (Cv) for the types of surfaces contributing runoff to the storage location. Sewers for adoption (Section C5.1) recommends assuming 100% runoff from impermeable areas which equates to a Cv of 1.0.

Runoff coefficients of 0.95 for roofs and 0.9 for paved areas would be considered acceptable by the LLFA where drainage is not being adopted by a Water and Sewerage Company (Thames Water).

Some modelling software packages contain 'Default' Cv values (0.75 Summer, 0.84 Winter) which assume that there will be 25% summer and 16% winter losses from hard surfaces.

These default values should not be used for storage estimation calculations.

The designer must justify where a Cv of less than 0.9 is used for calculations.

Where a reasonable amount of permeable surface contribution to SuDS storage, then this should be considered within calculations. The 'UKSuDS' website was recently updated to allow input for permeable surface runoff contribution within attenuation calculations.

### 9.5.4.3 Making allowances for interception losses

As a rule of thumb, where the total wetted area of SuDS components equates to at least 25% of the development area (all buildings and hard surfaces) then it is acceptable to make an allowance for interception losses.

This loss can be applied within storage calculations by reducing the rainfall depths by 5mm.

For more detailed analysis methods see SuDS Manual Section 24.8

### 9.5.4.4 Defining infiltration rates

The specified infiltration test methodology should be representative of the proposed design.

The depth of water and depth of test trench below ground level should seek to replicate the attributes of the proposed infiltration system.

For example, tests should not be undertaken 1.5m below ground level when shallow infiltration is proposed from permeable pavement, rain gardens or basins which will be located close to ground surface.

*Bromsgrove Civic Centre re-development. Permeable block and slab paving with a central grass detention basin provide a fully integrated infiltrating SuDS scheme.*





### 9.5.4.5 Defining attenuation flow control rates

LPA's require that SuDS attenuate runoff from all sites (Greenfield and Brownfield) to equivalent greenfield runoff rates. There are 2 primary methods for controlling rates as follows (see Section 6.4.3.5):

- **Approach 1** - where the volume of runoff is controlled, the rate of outflow is controlled to the 1 in 1 year and 1 in 100 year greenfield runoff rate.
- **Approach 2** - where the volume of runoff is not controlled the rate of outflow for all rainfall events is controlled to  $Q_{bar}/Q_{med}$ .

NSTS S2,S3 and S6

$Q_{med} / Q_{bar}$  rates are anticipated to be in the region of 2-7 litres per second per hectare (l/s/ha) depending on local rainfall and soil characteristics.

FEH methods are now preferred for estimating Greenfield runoff rates. Care must be taken when selecting the catchment to define descriptors to ensure that a small localised catchment is selected.

The loH124 method has been superseded by the FEH methods.

In most cases the value derived from loH124 method is similar to FEH methods and due to its common usage loH124 values will be accepted by the LLFA until FEH methods become more commonplace.

Further notes on the application of the different methods are listed below:

- **FEH ReFHv2** – analysis should ensure that there is no urbanised component within the runoff estimate. The flow rate for any return period can be derived using the ReFHv2 software. The peak rate of catchment runoff is factored back to the site size to establish the greenfield runoff for the site.
- **FEH statistical** method requires the designer to establish  $Q_{med}$  (SuDS Manual EQ.24.2) using FEH catchment descriptors and then undertake a pooling analysis to derive flow rates if 1 and 100 year flow rates are required.
- Establishing  $Q_{bar}$  using **loH124** (SuDS Manual EQ.24.3) is based on 50ha area input and then factored down to the size of the site. Where Approach 1 is used, the 1 in 1 and 1 in 100 year Greenfield runoff rates should be calculated by factoring the  $Q_{bar}$  rate using growth curve factors. (SuDS Manual Table 24.2)

#### Design Note:

Regional maps may not be representative of site soil conditions and calculation inputs may have to be adjusted accordingly.

### 9.5.4.6 Accounting for Climate Change

Future predictions suggest that more extreme rainfall events will occur with greater regularity.

To make allowance for this within SuDS calculations the current industry approach is to factor up rainfall intensities for **Climate Change Allowance**.

Flows in excess of the storage capacity of SuDS components should be directed along modified flow routes. When the sensitivity test indicates potential for flows across the

surface, the designer should evaluate likely flood volumes, depths and velocities to ensure there is no significant risk to development or people. Generally, depths less than 0.25m will not present a risk, but steep parts of sites may generate high velocities which may be unsuitable.

Table 2 from the DEFRA Guidance on climate change is replicated below with additional advisory notes on how the upper end and central projections should be applied:

|   | Design life<br>2015-2039 | Design life<br>2040-2069 | Design life<br>2070-2115 |
|---|--------------------------|--------------------------|--------------------------|
| <b>Upper End Projection</b><br>Carry out sensitivity test. Where unacceptable flood risk to site or adjacent sites is identified Upper End Projection allowances must be incorporated into design (i.e significant flood depths on site during this event could present a danger to people) | 10%                      | 20%                      | 40%                      |
| <b>Central Projection</b><br>These represent the Minimum climate change allowances that can be adopted where sensitivity tests demonstrate that no unacceptable flood risks are introduced by not allowing for Upper End Projections.   | 5%                       | 10%                      | 20%                      |

#### Design Note:

Climate Change should be considered for both attenuation storage and conveyance calculations.



### 9.5.4.7 Accounting for Urban Creep

Urban Creep considers the potential impact on the drainage system from permitted development such as paving over front gardens to create driveways. Permitted development rights generally applies to residential development but can also apply to commercial development and schools.

The following table is taken from ASA Guidance document and defines the anticipated percentage increase to impermeable area:



*Paving over front gardens with impervious surfaces is increasingly common. This example could easily have been permeable block paved.*

**Residential development density  
(dwellings per hectare)**

|   | ≤ 25 | 30 | 35 | 45 | ≥ 50 | flats & apartments |
|---|------|----|----|----|------|--------------------|
| <b>Percentage area increase applied as percentage of proposed impermeable area within curtilage of private lands.</b> | 10%  | 8% | 6% | 4% | 2%   | 0%                 |

For housing developments designers should calculate the number of properties per hectare and apply the percentage increase to non-adopted impermeable areas, for example roofs, pathways and driveways.

Urban creep allowance for commercial developments and schools should be agreed with the LLFA at pre-application stage.

### 9.5.5 Calculating storage requirements

Runoff rates and volumes can be managed by either infiltration or controlled discharge.

Infiltrating runoff through the soil into underlying geology is the first preference. Where soil, geology or ground conditions do not enable infiltration, then attenuating flows and volumes to controlled discharge rates would be appropriate.

Both infiltration and attenuation require storage within the development to hold

water long enough to be discharged either into the ground or through flow-controlled discharge to a watercourse or sewer.

Sections 6.4.3.1 and 6.4.3.5 cover the basics of infiltration and attenuation storage calculation and should be referred to prior to progressing with this section where calculation inputs are considered in more detail.

#### 9.5.5.1 Infiltration

There are two methods for calculating temporary storage for infiltration.

The CIRIA 156 method assumes that there will be infiltration through the base and sides of the structure on an ongoing basis. Factors of safety ranging between 1.5 and 10 depending on the consequence of failure, and the area draining to the infiltration structure (see C753 Table 25.2), are allocated to account for potentially reduced infiltration over time.

The BRE 365 method assumes that the base of the system, such as traditional soakaway, will silt up and therefore infiltration is only calculated through the vertical sides. The assumption of no infiltration through the base is the equivalent of the factor of safety.

It is noted that various systems such as permeable pavement are resilient to siltation. However, infiltration schemes are not straight-forward and sites which are free draining can quickly become compacted during the construction phase.

#### CIRIA 156 method

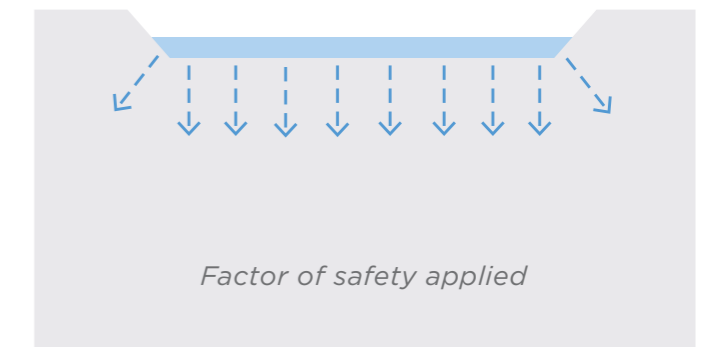

#### BRE 365 method

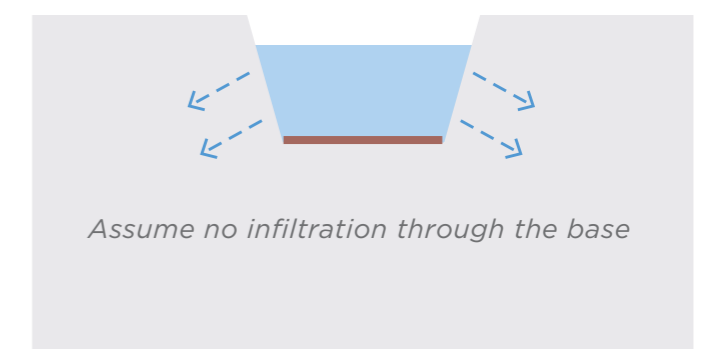



### 9.5.5.2 Attenuation and long term storage

#### Approach 1

For Approach 1, some runoff must be retained on site for a longer period after attenuation storage has emptied to mitigate for the increased runoff volume generated by the development. (NSTS S4)

There are a number of ways to reduce and manage the volume of runoff generated by development as follows:

- **Rain harvesting** - Where it can be demonstrated that the harvesting system will be in use for the majority of time and demand exceeds supply, 50% of the rain harvesting volume can be offset against the long-term storage volume requirements. (BS 8515:2009)
- **Natural Losses** - For SuDS components which provide natural losses a 5mm reduction can be applied to rainfall depths to account for interception losses. To demonstrate potential for sufficient interception losses, a ratio of 'SuDS space' to 'developed area' of 1:4 would be considered acceptable by LPAs. Where SuDS components are unlined, some infiltration may occur even if rates are very low. These additional losses can be offset against the long-term storage volume requirements.
- **Separate area of storage** - A separate area of storage can be provided. There are no set procedures on how frequently long term storage is utilised.

It is prudent for areas which serve other purposes such as carparks or playing fields not to be inundated on a regular basis.

The 1 in 30 year event is suggested as the point at which these areas would be first utilised for storage.

In other locations such as raingardens and

long term storage basins within pond complexes the frequency of fill may be much more regular - i.e. they will be inundated for rainfall events less than 1 in 30 year.

Outflow from Long Term storage area should be via infiltration or a controlled discharge rate of 2 l/s/ha.

#### Design Note:

Infiltration tests where low rates of infiltration are anticipated may have to be specified over a period greater than 24 hours

#### Approach 2

Where volumes cannot be managed to predevelopment status, then outflow rate should be controlled to a maximum of  $Q_{bar}$  rate (which is equivalent to a 1 in 2 year or  $Q_{med}$  which is used by FEH methods) for all rainfall return periods up to the 1 in 100 year rainfall event plus climate change allowance.

This is the approach most commonly utilised by industry at present due to simplicity of analysis, but can result in a greater storage requirement due to more restricted outflow rates. (NSTS S6)

*Riverside Court, Stamford.  
Permeable pavement delivers a controlled flow of clean water to landscape canal and rill features and to the River Welland.*





### 9.5.6 Managing runoff rates from Brownfield sites

On Brownfield sites (also known as Previously Developed Land or PDL), if infiltration of the 1 in 100 year rainfall event is not possible, the rate of discharge should be reduced to greenfield runoff rates. Where greenfield rates cannot be achieved, the designer must demonstrate why reduction in rate is not achievable. The designer will be required to demonstrate that they have explored all options for storage including the use of storage on roofs (e.g. blue-green roofs), permeable pavements, and the use of appropriately designed underground storage. (NSTS S3 and S6.)

Not all planning applications comprise a complete redevelopment of the site, and only a small parcel of the overall site may be planned for re-development. On such occasions LLFA will not expect the entire development to be returned to greenfield runoff status.

In these circumstances LLFA will not accept the combining of the greenfield runoff rate for the development parcel with the existing impermeable runoff rate from the remainder of the site when the designer is undertaking storage calculations.

The existing development remaining intact and the parcel of land proposed for development should be treated separately in terms of calculations and drainage strategy.

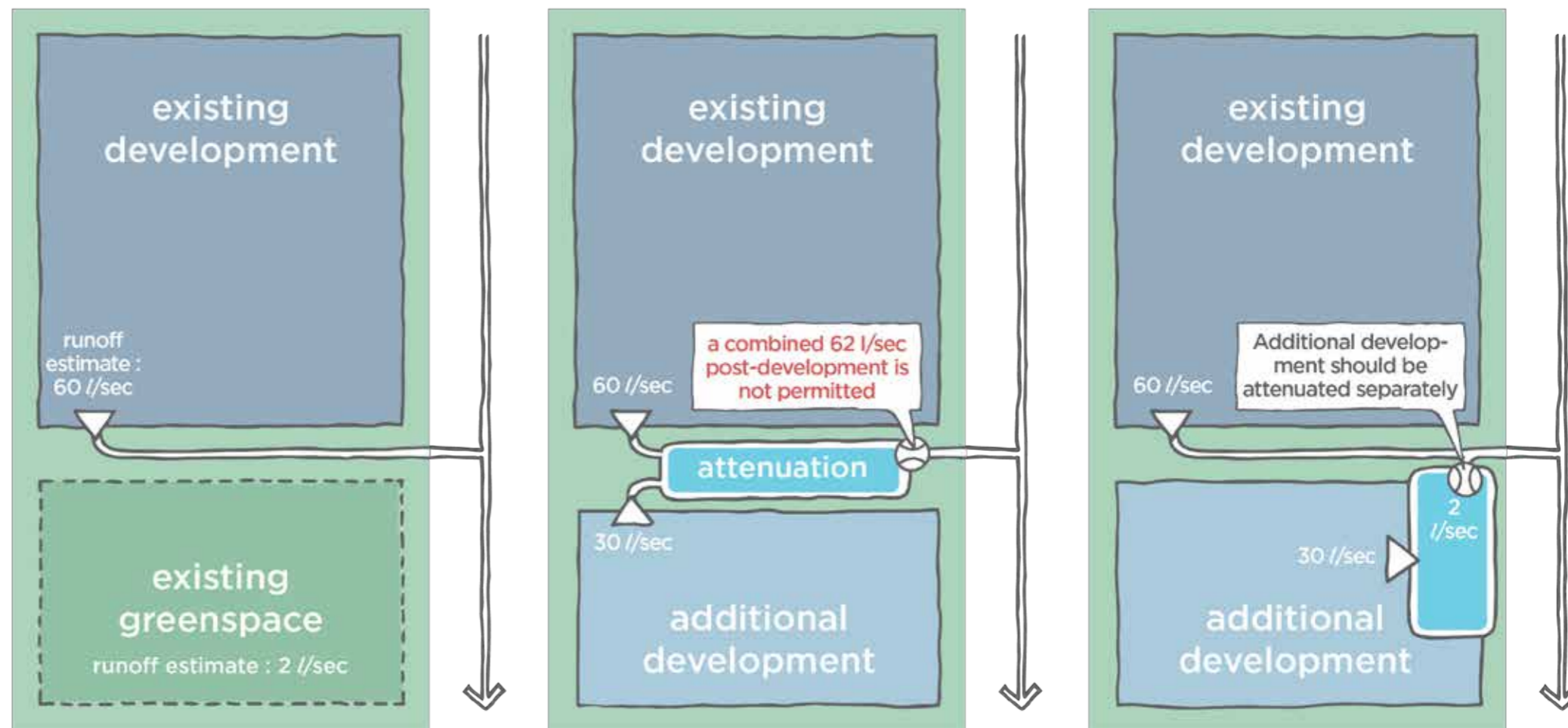

*Facing: The Islington, Ashby Grove Rain garden. A rain garden for a single property with control tube and overflow that can manage the 1 in 100 year return period rainfall event.*

Designers should provide the following:

- the net increase in impermeable area
- greenfield runoff rates are calculated based on the area of the redevelopment parcel and not the wider development
- storage requirements for additional impermeable area based on outflow controlled to greenfield rates for the development parcel.



### 9.5.7 Designing for exceedance

The designer must demonstrate that extreme flows, beyond design parameters, can be managed in a safe and predictable manner. Site levels should be designed to allow exceedance flows to flow from one storage location to the next along a defined management train/conveyance route.

### 9.5.8 Managing off-site flows

Many sites are at risk of significant surface runoff from offsite with indicative flow routes identified by Surface Water flood maps.

SuDS design should demonstrate how offsite flows are intercepted and managed through the site without causing flood risk to the site or increasing flood risk elsewhere. Unless specifically required by LPA / LLFA developers are not required to attenuate

flows which are generated from off site. This advice may be revised in exceptional circumstances which will be determined on a case-by-case basis.

EA Flood maps - [www.flood-warning-information.service.gov.uk/long-term-flood-risk/](http://www.flood-warning-information.service.gov.uk/long-term-flood-risk/)

### 9.5.9 Flow velocities

Peak flows should be retained to less than 1m/s velocity to avoid risk of erosion of vegetated surfaces such as swale channels.

Where velocities are less than 0.3m/s this will encourage silts to drop out of flow along the Management Train.

The Manning's Equation (SuDS Manual EQ.24.12) is used to estimate open channel flow velocities. The depth of flow will affect how much 'roughness' is applied by the channel. The SuDS Manual Figure 17.7 details the manning's roughness values which should be adopted for SuDS calculations.



Lamb Drove, Cambourne, Cambridgeshire.

Levels of pathways and roads can be adapted to allow for a simple cascade of flow from one SuDS component to the next in the event of exceedance or inlet blockage.

Facing: At this development flow rates have not been managed within the conveyance system, requiring rock reinforcement of the swale to reduce erosion.

Below: The amenity plan basin and low flow channel have a flow control before water continues along a conveyance swale.





### 9.5.10 Calculation checklist

Key calculation inputs and outputs should be presented in the 'Flows and Volumes checklist' (see appendix). The following checklist identifies useful calculation checks:

| Parameter                          | Guidance on design/calculation input   | Information for technical assessment  |
|------------------------------------|--|---|
| <b>Rainfall data.</b>              | FEH 2013 rainfall data preferred. Where FSR rainfall data is used, conversion factors should be applied to bring in line with FEH rainfall data.   | Confirm the rainfall source and any conversions applied to data.  |
| <b>Areas generating runoff</b>     | All area of contributing runoff should be represented within the storage calculation.<br>The designer must justify where a Cv of less than 0.9 for impermeable area is used for calculations.  | Provide a drawing clearly identifying the areas of surface runoff contribution within each subcatchment.<br>Designer to state Cvs used and justify use of Cv less than 0.9. |
| <b>Maximum flow control rate</b>   | Statutory authorities e.g. LLFA, sewerage undertaker, IDB or EA, might place restrictions on the outfall flow rates based on the available capacity of receiving infrastructure.               | The flow control rate should be identified along with the method for defining the rate.   |
| <b>Climate change allowance</b>    | CCA has been applied within calculations based on design life of development and any applied sensitivity assessment.   | Designer to justify selection of CCA based on development type and design life.   |
| <b>Urban creep</b>                 | Urban creep allowance applied to non-adoptable impermeable areas on developments where permitted development is likely to occur.   | Designer to justify selection of Urban Creep percentage   |
| <b>Initial interception losses</b> | As a rule of thumb, where the area of development is no greater than 4 times the SuDS wetted area, a 5mm allowance may be made for interception losses for each m <sup>2</sup> of development. | Designer to confirm whether 5mm interception losses have been applied in calculation.   |
| <b>Critical duration</b>           | A range of rainfall durations must be considered when calculating attenuation storage.   | Designer to demonstrate that sufficient rainfall durations have been considered to achieve worst case scenario.   |
| <b>Control of runoff volume</b>    | Where the designer demonstrates that water can be 'lost' or stored separately Approach 1 can be applied for the control of flow being discharge from the site.                                 | Designer to confirm how volume of runoff has been controlled.   |

| Parameter                                      | Guidance on design/calculation input  | Information for technical assessment   |
|--|---|--|
| <b>Modelling of the SuDS layout.</b>           | It is not anticipated that SuDS design will require modelling of extensive piped systems. In some instances where the scheme is relatively small and not hydraulically complex standard calculations will be accepted in lieu of a hydraulic model. Layout drawings should be clearly labelled with the numbering convention used by models.                | The designer is to justify where no hydraulic modelling is undertaken. Calculations/model outputs should be provided to support the Flows and Volumes proforma   |
| <b>Outfall design</b>                          | Outfalls into receiving sewers or watercourses can be at risk of surcharge and lack of free discharge due to elevated water levels. This can result in additional storage being required. Free discharge should not be assumed. The risk of surcharge should be assessed and accounted for within calculations as appropriate.                              | Designer is to indicate whether SuDS storage calculation is likely to be influenced by high water levels at the point of discharge.  |
| <b>Long section</b>                            | Long sections will allow detailed consideration of levels across the site.  | Long section showing peak water levels.  |
| <b>Erosion check</b>                           | Flows along swales (or other vegetated surfaces) are at risk from erosion. Peak flow velocities should be less than 1 - 2 l/s.<br>Concentrated inlet points are also prone to erosion.  | Designer to demonstrate that they have considered risk of erosion and taken measures to safeguard scheme. Peak flow velocity calculations to be provided as appropriate.                               |
| <b>Designing for exceedance</b>                | The design should incorporate overflows at each SuDS component. Hydraulic calculations should demonstrate that overflows have sufficient capacity to deal with anticipated flow rates. SuDS layout drawing should identify the anticipated flow route for exceedance events.  | Locations of overflows should be identified on the layout drawing along with proposed exceedance flow route.   |
| <b>Managing flows from off site.</b>           | The FRA should identify the potential for flows from offsite. These flows can be unpredictable and difficult to quantify. Management of flows through the site should not increase flood risk elsewhere.<br>Detailed modelling to establish the rates of flow anticipated would not be considered compulsory (but may be required on a case by case basis). | The designer should demonstrate how anticipated flows from off site will be managed through the site using the layout drawing and design statement.  |
| <b>Consistency of calculations and design.</b> | Detailed design of SuDS components should reflect hydraulic calculations / hydraulic models, taking into account slopes and low lying levels.<br>The LLFA will consider design drawings to ensure that flow control sizing and storage provision is as per calculations.  | Drawings should clearly identify site levels, storage locations and flow controls with cross sections and long sections. The design statement should confirm that drawings deliver calculated volumes. |



## 9.6 Controlling flows

Where a single storage volume is presented, it is the intuitive response of most designers to try and accommodate all flow at a single storage location. However, the opportunities for storage across the site are diverse and flexible.

Appearance, functionality and character of a space can be influenced by how flows are stored and controlled within each SuDS component.



*Plastic spacers are used to form open joints between standard slabs at Abbey Park Campus Leicester College, where all hard landscape areas, including the pedestrian entrance plaza to the building, are used for storage.*

*Raingarden and rill exploiting small pockets of green space for creative water management at Bewdley School Science Block. These features visibly fill whenever it rains.*



### 9.6.1 Design flexibility

A framework of three approaches which deliver variable outflow rates (Approach 1) are explored by this guide. These approaches are intended to inspire the designer to think about the possibilities that exist for integrating storage as part of the development rather than defaulting to an underground storage structure prior to discharge from the site. They can be summarised as follows:

#### Distributed storage components

- distributed storage volumes into discreet storage components such as raingardens, swales, basins and permeable pavement with the potential for different rainfall depths being stored at each location.

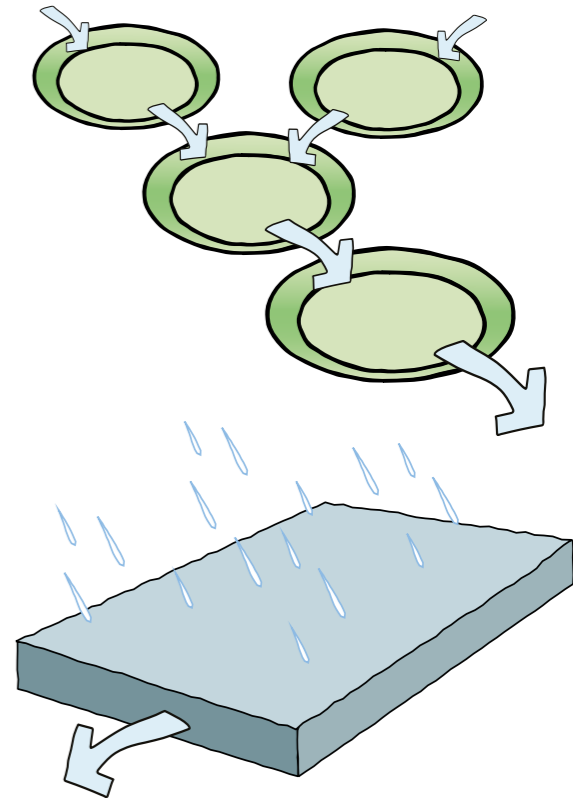

#### Single, uniform storage components

- store up to the 1 in 100 year rainfall in a single storage component, such as a permeable pavement or blue-green roof, with openings sized to achieve the variable outflow rates.

#### Single, tiered storage components

- store up to the 1 in 100 year rainfall in a single, tiered storage component, such as a smaller basin used on a regular basis within a more extensive basin for more extreme rainfall events and openings sized to achieve the variable outflow rates.

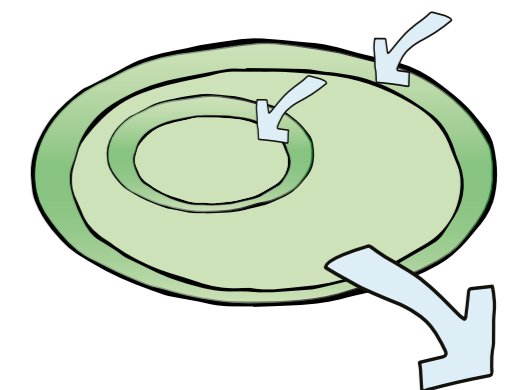



### 9.6.2 Distributed storage components

This approach is useful for exploiting small parcels of available space within the development and results in features, such as rain gardens and small basins which can be located close to buildings. These small features are usually sized for between the 1 in 1 year and 1 in 10 year rainfall, with excess rainfall volumes conveyed along the management train to site control.

This approach keeps subsequent storage components from regular wetting as around 95% of rainfall events would be managed by

the first component.

This can protect the functionality of downstream components as amenity spaces. The flow control opening for each component can be easily calculated and outflows from one storage component will passively move through subsequent storage components without the requirement for further storage.

*Raingardens, such as this wildflower raingarden at St Paters School, Gloucestershire, are an excellent example of the opportunities presented by distributing storage throughout a development.*



### 9.6.3 Single, uniform storage components

Permeable pavements and blue-green roofs which have relatively flat formations can store all rainfall events up to the 1 in 100 year within their footprint. In this scenario the flow control would be designed to ensure that the depth of stored flow discharged at the respective 1 in 1 and 1 in 100 year greenfield runoff rates.

*Permeable forming a plaza outside Bewdley School Science Block.*



### 9.6.4 Single, tiered storage components

Source control should be in place where flows are taken to an amenity play basin. In this scenario, a tiered approach to storage is useful in order to maximize the usability of features for general amenity, play or sports. Biodiversity can be introduced in the smaller basin by creating wetland or any other desired habitat.

More frequent rainfall events which produced less runoff such as the 1 in 1 event, are prevented from covering the whole storage component by accommodating them in a smaller basin located within a more expansive basin which can accommodate further volumes of runoff up to the 1 in 100 event. As with other approaches the flow control can be designed to manage the desired variable outflows at various depths of storage.



*This wetland basin at Fort Royal School can store day-to-day rainfall whilst the much larger basin in which it sits - defined by the berm on the left of the photo - can store up to the 1 in 100 volume.*

*Below: Excerpt of a detailed plan showing a tiered basin with two levels (B & C) at a new warehouse in Evesham. This example also demonstrates the principle of distributed storage components with a planted raingarden (A) accommodating up to the 1 in 10 rainfall event.*

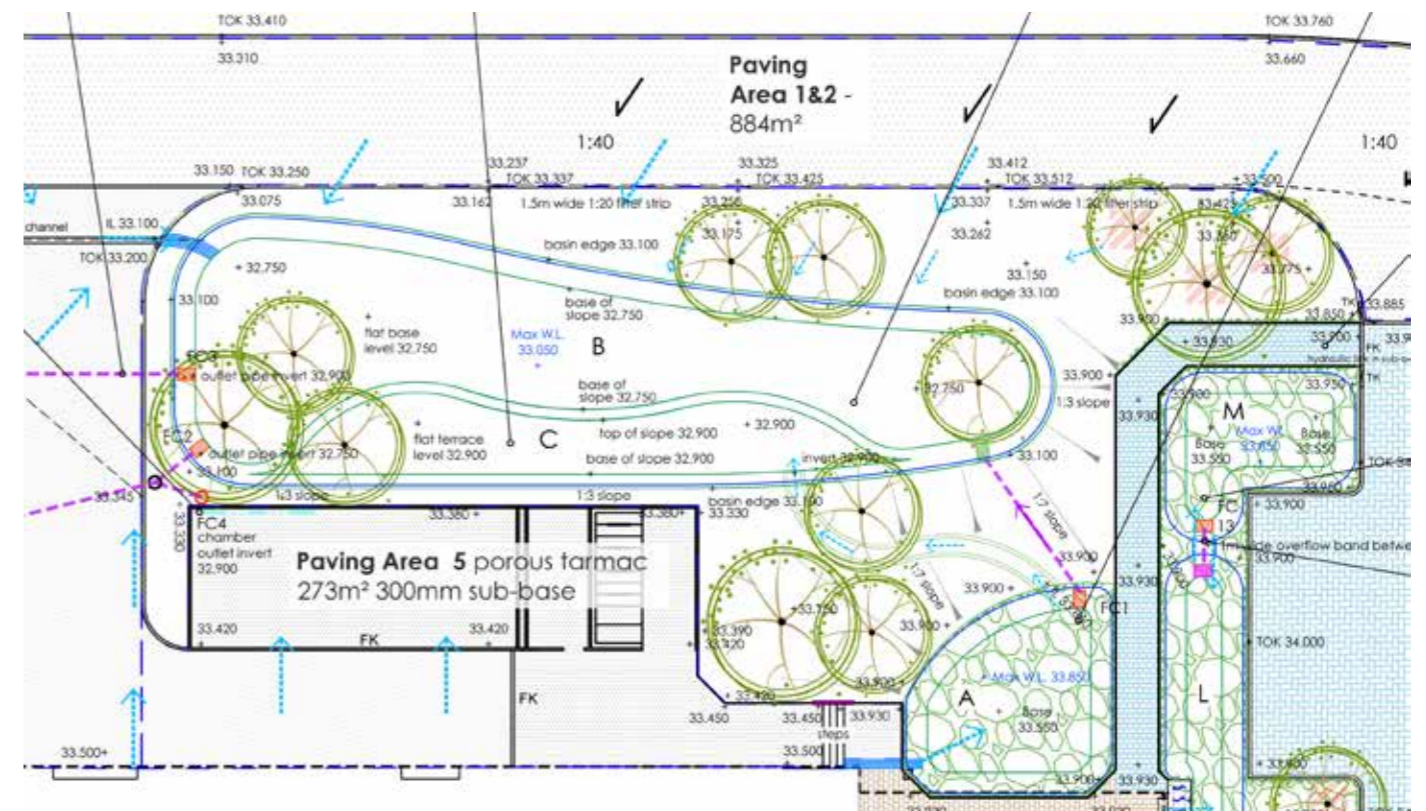



### 9.6.5 Flow controls for SuDS

Attenuation storage within sub-catchments and along the management train can require several flow controls. Flow controls come in many forms including orifice plates, slot or V-notch weirs and vortex controls. Any type of flow controls can be prone to blockage unless the opening is protected.

The rate of flow of water through SuDS components is slow as it is restricted to 'greenfield rates' of runoff through each flow control. There should always be an overflow arrangement to deal with blockage or exceedance of the design storm.



*Orifice flow control chambers such as this one by Controflow are simple, reliable, cost-effective and easy to maintain.*



*Flow controls in the landscape can make interesting features and help tell the story of how the system works. Although more prone to blockage, features such as this slot weir at Hollington School are very easy to unblock.*

Silt is trapped at source in SuDS components and settles out along the management train. Where slow movement of flow is maintained throughout, floating debris that easily blocks outlets is not driven against openings; as is the case with conventional drainage. Simple design features such as sloping headwalls can direct floating debris past the outlet as the storage structure fills.

### 9.6.6 The importance of protected openings

There are no minimum thresholds for attenuated flow rates in SuDS design. Previously the drainage industry has applied a minimum flow rate of 5 l/s but this does not take into account the need in SuDS for low flow rate controls and the design of **protected openings**.

Small sites and sub-catchments of larger sites may need to meet minimal outflow flow rates. Flows can be controlled down to 0.5 – 2 l/s using small openings (15-20mm diameter) with shallow depth of storage.

SuDS components such as permeable pavements, bioretention or filter drains are pre-filtered, and assuming collection through perforated pipes or similar, the flow control opening requires little additional protection.

Open SuDS components such as swales, ponds and basins, require additional protection. One way to provide this protection is to use a stainless steel basket filled with 80-150mm stone with the connecting pipe opening set within the stone to prevent floating debris reaching the flow control.

*A stainless steel mesh basket filled with 80-150mm aggregate forms an effective protection for pipe openings. Note the pipe opening has a mesh guard to stop stone migrating through the pipe.*

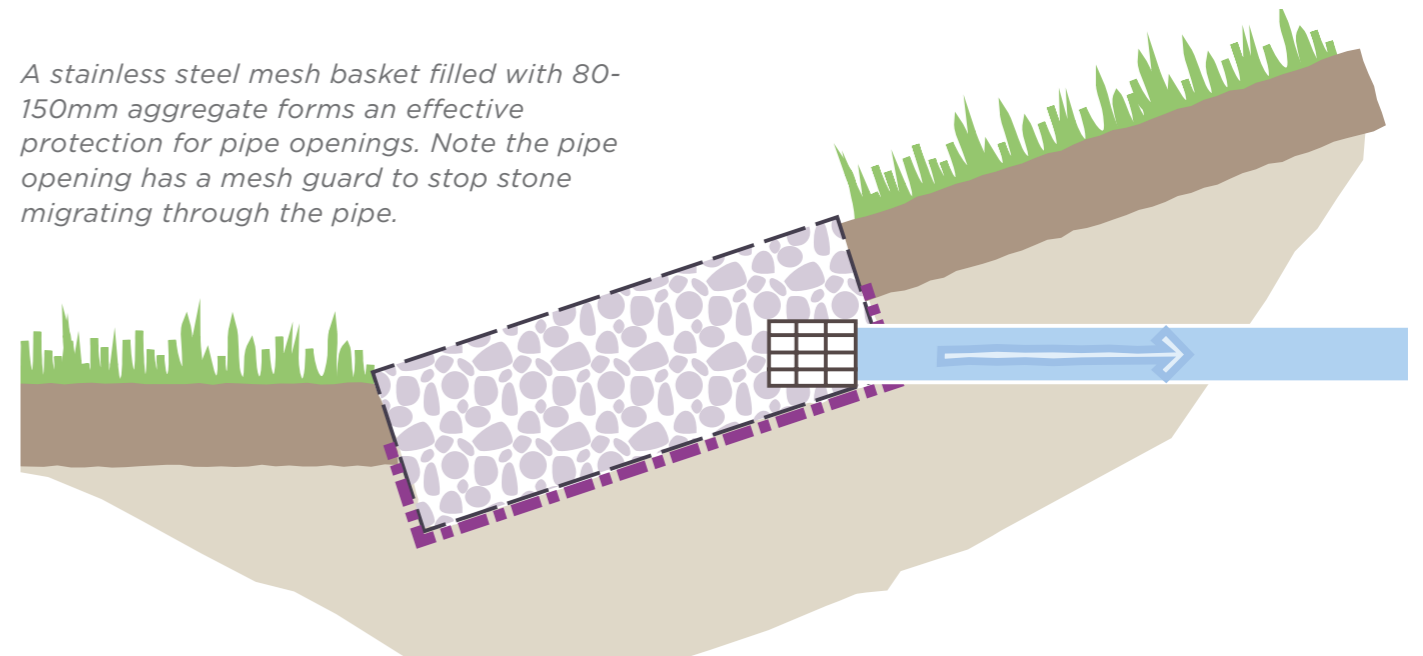

Key points to be considered when designing protected openings:

- Protection to the opening should be of a reasonable surface area to allow for accumulation of litter and vegetation across the surface of the protection.
- Outlets in open structures should be located on a slope to encourage debris to

pass over the outlet as water rises in the SuDS component.

- Openings in the protective screen should be smaller than the orifice opening size, thus any residual silt passing through protective screen will pass through the orifice opening.



## 9.6.8 Sizing flow control openings

The following methodologies for sizing flow controls are intended for use by those with knowledge of hydraulic calculations. Careful consideration should always be given to the selection of equations and coefficients. Section 6.4.3.6 outlines two approaches for the control of flow, summarised as follows:

### Approach 1 – Variable control

Non Statutory Technical Standard S2 allows for varying the outflow rate for the 1 in 1 year and 1 in 100 year greenfield runoff rates for the respective rainfall events.

### Approach 2 – Qbar method

Where the design requirements for volume control (S3) cannot be achieved then all runoff from the site for the 1 in 100 year event including CCA should be discharged at a maximum Qbar rate (or equivalent) for the development. A lower flow control threshold of 2 l/sec/ha is acceptable to enable reasonable drain down times.

It is noted that the maximum Qbar rate is only reached when the SuDS component is full and the design head reached.

### 9.6.8.1 Approach 1 methodology

An orifice opening will deliver variable outflow rates as the severity of rainfall increases, producing and storing more runoff. As the depth of stored water increases the gravitational pressure forces more flow through the opening - sometimes referred to as the 'driving head' of water stored.

The following steps outline the process of calculating the opening size of an orifice flow control to meet the requirements of NSTS S2:

1. Establish the controlled outflow (or Greenfield runoff) rates for the 1 in 1 year and 1 in 100 year rainfall event.
2. Define the first, lower orifice invert. A reasonable starting point is to set the invert at the base (or slightly below the base) of storage.
3. Calculate the maximum storage depth for your SuDS component, based on its catchment, for the 1 in 100 year event and

the 1 in 100 flow rate - for example this may be 350mm for a permeable pavement or up to 600mm for basins.

4. Make a note of the calculated opening size to achieve the 1 in 100 flow rate at this storage depth.
5. Based on the same storage component design and flow control opening, calculate how a 1 in 1 year rainfall event will behave - make a note of the maximum storage depth and maximum flow rate. Note that the volume and therefore driving head will be significantly smaller for the 1 in 1 year rainfall event and therefore the flow rate through the orifice will be significantly lower.
6. If the calculated maximum flow is less than the 1 in 1 year control rate then the opening does not need changing.
7. If the calculated maximum flow for the 1 in 1 event is larger than the 1 in 1 year control rate then reduce the opening size and recalculate based on the 1 in 1 event being mindful that the 1 in 100 year scenario will have to be reconsidered. Amend the

opening size until the 1 in 1 year event is attenuated to the 1 in 1 discharge rate and make a note of the resulting maximum storage depth.

8. Re-run the calculations for the 1 in 100 year event based on the changed opening. The maximum flow rate will now be below the allowable discharge rate resulting in more storage than is necessary. To overcome this, a second opening may be placed above the 1 in 1 storage depth noted in step 7. Add a second opening so that its lower most point (invert) is at or above the 1 in 1 storage depth and recalculate the storage behavior in a 1 in 100 event. Adjust the opening size and height above the 1 in 100 storage depth until the 1 in 100 flow rate is achieved at the maximum storage depth for the 1 in 100 event.

#### Design Notes:

Both the 1 in 1 and 1 in 100 discharge rates can be achieved by any combination of the following:

- Adjusting the depth of each defined storage tier by adjusting the area and therefore volume of each tier
- Incorporating one or more additional openings

Other options can be explored where there is difficulty in matching outflow rates for both the 1 in 1 year and 1 in 100 year flows:

- Try different types of openings such as rectangular and v-notch weirs.
- Store for a different return period - it is not necessary to store for the 1 in 100 year return period in every sub-catchment. The final discharge from the site must meet requirements of NSTS.

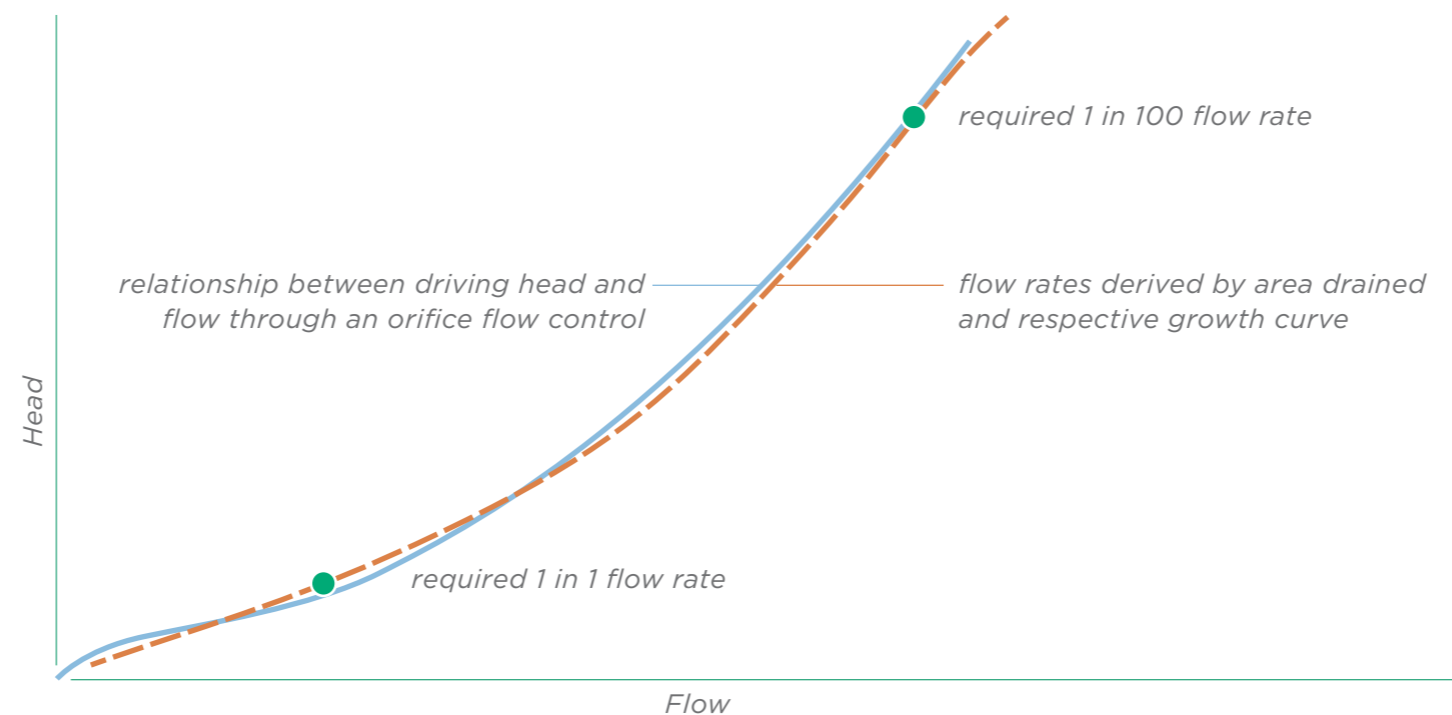

Graph comparing required flow rates and the variable flow rate through a simple orifice as head increases.



## Approach 1 - worked example

For the purpose of the example the following rates are assumed:

- 1 in 1 year 3.5 l/s
- 1 in 100 year 11.1 l/s

Depths of storage are assumed as 150mm and 600mm for 1 in 1 year and 1 in 100 year return periods respectively.

### 1 in 1 year

65mm opening with 150mm depth of storage for 1 in 1 year, which provides 3.5 l/s outflow .

### 1 in 100 year

65mm opening for 600mm depth of storage provides outflow rate of 6.9 l/s. Allowable discharge is 11.1l/s.

Therefore  $11.1 - 6.9 = 4.2$  l/s. The additional flow will be provided by an additional opening which will only operate once the 1 in 1 year storage is utilised.

Using an additional 55mm opening with invert 150mm above base invert of storage provides 4.2 l/s outflow

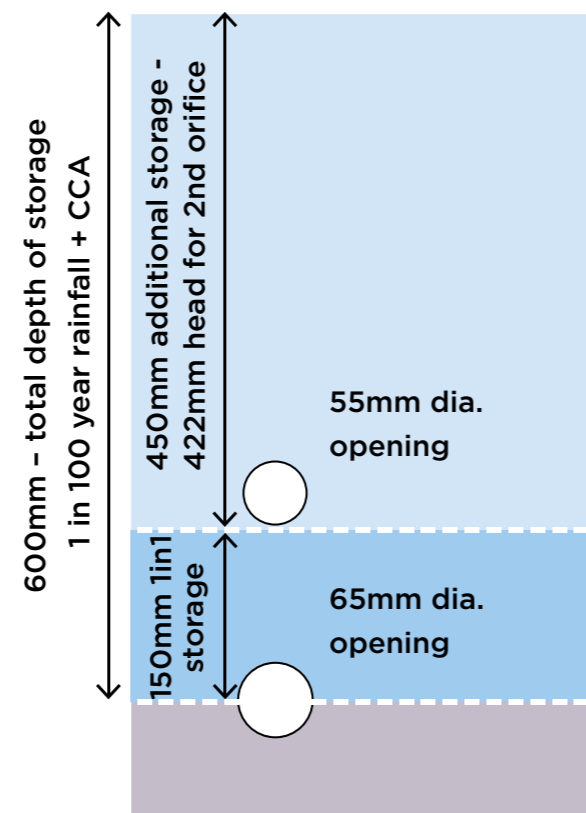

### 9.6.8.2 Approach 2 methodology

A single opening can also be sized to discharge at Qbar for the 1 in 100 year + CCA rainfall event. This does not meet the requirements of NSTS S2 but can be considered to demonstrate S6 as more flow is held back on site for longer.

The Qbar (or Qmed) flow rate will occur whenever the storage volume is full and the design head is reached. This methodology is simpler to apply than Approach 1 as there is only one target flow to be sized for, however, it may also result in increased storage volumes.

The following steps outline the process of calculating the opening size of an orifice to discharge at Qbar rate.

1. Establish the Qbar rate for the flow control location. The Qbar rate should be proportional to the contributing catchment.
2. Define the maximum storage depth. For example 600mm could be adopted for the 1 in 100 year + CCA rainfall event. Define the maximum storage depth.
3. Define the orifice invert. A reasonable starting point is to set the invert at the base (or slightly below the base) of storage.
4. Using the appropriate orifice equation establish the opening size which will convey the required QBar flow rate at the defined 1 in 100 year head (depth of water above the orifice).

## 9.7 Water quality

Rainfall picks up pollution from development surfaces. As runoff moves slowly through SuDS components most pollution is removed through sedimentation, filtration and bioremediation. Naturally occurring processes in many SuDS components break down organic pollution, meaning that there is no build up or need for removal of this pollution over time.

The NPPF sets an obligation on proposed development to have no negative impact on the environment and encourages provisioning opportunities for biodiversity and habitat creation, not just in the wider landscape, but within development.

Using **source control** and the **management train**, SuDS delivers the requirements of NPPF by providing a **controlled flow of clean water** through the development.

Open water features should not receive flows directly from development without sufficient treatment.

- Hydrocarbons remain in pond sediments for extended periods.
- Silts which carry heavy metals impact on the aquatic environment and add to maintenance problems due to the build-up of toxic sediments.

The amenity and biodiversity value of ponds and wetlands should be protected with pollutants removed at source and along the management train.

NPPF Paragraphs 165 and 170

### 9.7.1 The objectives of designing for water quality

- Treat runoff to prevent negative impacts to the development's landscape and biodiversity as well as receiving watercourses and water bodies within the wider landscape.
- Manage surface water runoff at or close to source and at or near the surface where possible to begin treatment quickly and maximise treatment through the system.
- Design for interception losses to occur for most small rainfall events so that the most polluted part of runoff is more effectively held and treated on site.

Where water quantity design adopts a SuDS management train approach, as outlined in this document, water quality objectives are normally achieved by default, due to the number of components already limited in series.



## 9.7.2 What water quality design should demonstrate

For effective treatment of runoff SuDS should be designed to:

- reduce the frequency of runoff by incorporating interception losses
- maximise travel time along the management train
- trap a range of contaminants
- minimise impacts from accidental spillage.

Effective treatment is provided through provision of **source controls** and a **management train**.

## 9.7.3 Hazard and mitigation risk assessment

Prior to 2015, SuDS water quality design adopted the 'treatment train' approach. This inferred that treatment was provided by allowing runoff to pass through a series of suitable SuDS components prior to discharge. This method remains robust if applied correctly, but has been refined by the 2015 CIRIA SuDS Manual which adopts a **'Source-Pathway-Receptor'** approach, with the extent of analysis required associated with the level of risk.

The varying levels of assessment are identified as follows:

- On low to medium risk sites where discharge is to surface water – apply 'Hazard and Mitigation' Indices approach to identify the number of SuDS components required (CIRIA SuDS Manual Section 26.7.1).
- For medium risk sites where discharge is via infiltration, undertake risk screening to establish whether infiltration will be permitted and apply the Indices approach to identify the number of SuDS components required prior to infiltration (CIRIA SuDS Manual Section 26.7.2).
- For High Risk sites, there is likely to be a requirement for a discharge licence. The Environment Agency will outline level of assessment required and discharge water quality parameter compliance limits.

### Design Note:

Table 26.15 of the 2015 SuDS Manual denotes that conventional gully and pipe drainage provide **zero treatment**.

For low to medium risk sites, the indices approach for discharge to surface waters is reasonably simplistic to apply.

A level of understanding of the site's soil and underlying geology is required to undertake the infiltration risk screening assessment. The screening assessment will determine whether it will be permissible to infiltrate and the indices approach is applied to define the level of treatment required prior to the point of infiltration.

Discussion will be required with EA where the site overlies Source Protection Zones 1 or 2 or where contamination is identified on brownfield sites.

SPZ areas identified on the EA website:  
<http://apps.environment-agency.gov.uk/wiyby/37833.aspx>

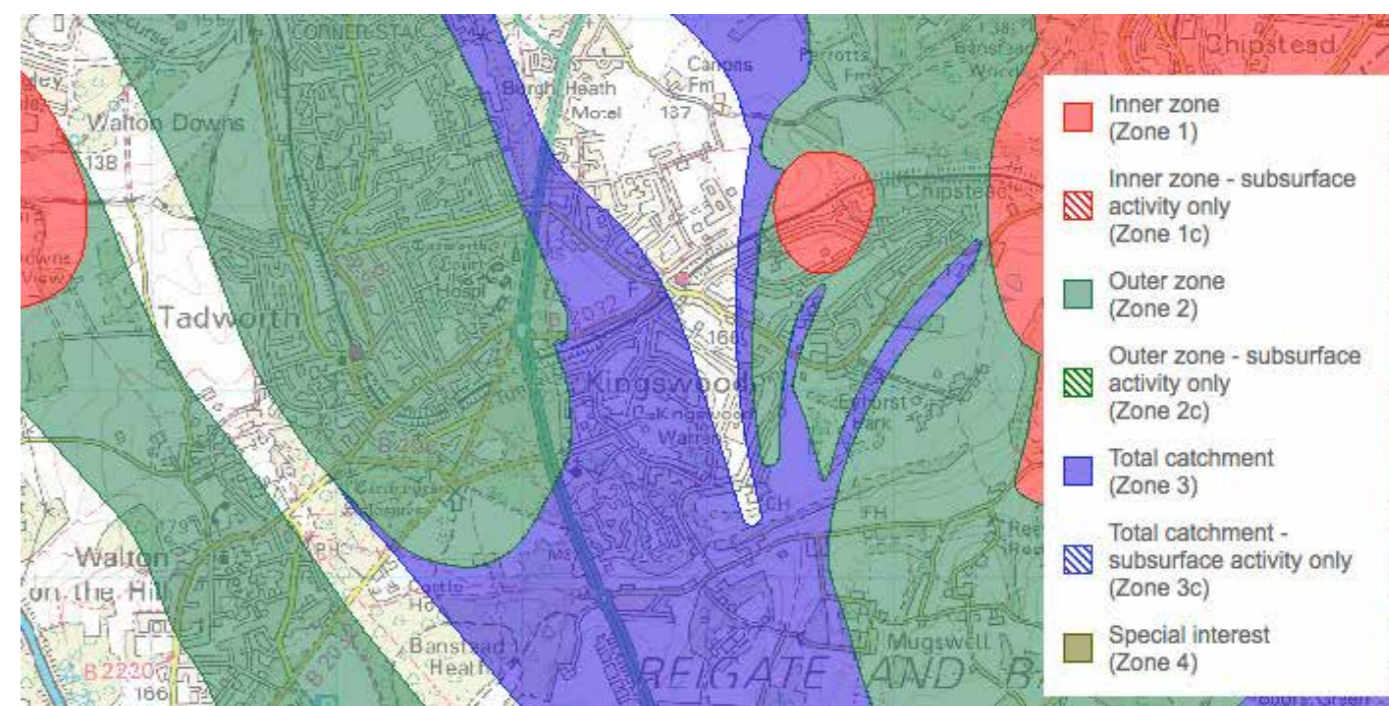

### Design Notes:

On freely draining sites where insufficient treatment is provided at the first stage of treatment source control, initial SuDS components may require lining to prevent direct infiltration carrying pollutants into underlying geology.

On low to medium risk sites permeable pavement will provide sufficient treatment prior to infiltration into the ground via the pavement subbase.



### 9.7.4 Dealing with spillage

SuDS components are very effective at dealing with 'day to day' pollution. When a spillage occurs this can overload the treatment processes which occur within SuDS components. Where the spillage is an organic based pollutant a spill kit is used to take up the excess and the residual pollutants left in situ to breakdown naturally.

Designing for spillage should demonstrate:

- spillage is contained at or near the surface so that it is visible and accessible.
- slow travel time through a SuDS management train allows time for reaction and initial clean up to take place
- mechanical mechanisms such as shut off valves should be avoided due to the inherent risk of the essential keys not be locatable at the time of spillage. An awareness of outlet locations which are visible and can be easily sealed off will provide simple and robust containment.

*Milk spillages will bypass conventional drainage methods of spill containment*  
<https://naturalresources.wales/about-us/news-and-events/news/nrw-respond-to-milk-spillage-in-llantrisant/?lang=en>.



### 9.7.5 Water quality design checklist

| Item                                  | What is being checked   | Information presented for assessment   |
|---------------------------------------|---|--|
| <b>Method of discharge</b>            | Sensitivity of receptor and level of treatment required   | Design statement to specify method of discharge and sensitivity of receptor.   |
| <b>Treatment</b>                      | Sufficient treatment in place protecting site biodiversity and amenity assets and the wider environment.<br>Evidence of source control, subcatchments and management train.   | Layout drawing clearly indicating SuDS components and management train.<br>Details of Indices approach and infiltration screening assessment (as appropriate).   |
| <b>Infiltration</b>                   | Presence of SPZ's, contaminated land, depth to seasonal high groundwater table.   | Coordinated constraints plan. Evidence of discussion with EA where appropriate   |
| <b>Construction phase</b>             | Demonstration of how site runoff could be managed during construction to minimise the risk of pollution to the wider environment due to silty construction runoff.  | Section of the drainage design statement outlining a potential approach for construction runoff management. Contractors will be responsible for uptake.  |
| <b>Operation and maintenance plan</b> | Operation and maintenance should be simple to understand and easy to implement. Where available, SuDS design should deploy natural treatment process to breakdown organic pollutants passively. Contingency measures in the event of a minor / major spillage | Concise operation and maintenance plan. Description of tasks and detailing of where personnel are required to visit site to remove hydrocarbon based pollutants (i.e. organic pollutants have not been fully broken down passively as part of SuDS treatment process).<br>Plan indicating potential for containment and positioning of spill kits (as appropriate) |



## 9.8 Amenity

### Confirming integrated SuDS design

Amenity is one of the four pillars of SuDS design and perhaps open to the most interpretation and judgement.

Amenity focuses on the usefulness and aesthetic elements of SuDS design associated with features 'at or near the surface', and considers both multi-functionality and visual quality.

The amenity value of SuDS will have been considered at both Concept and Outline design stages but some finer aspects of value will be enhanced by detail design at stage.

An evaluation of the successful integration of amenity uses the design criteria set out in Concept Design.



*Informal play, through integrated design.*

### 9.8.1 Legibility

Understanding how the SuDS design functions is important both to everyday users of the SuDS environment and those who look after it.

An exercise in following each management train from source to outfall and imagining how the scheme presents itself to the visitor should highlight any problems with legibility. Considerations will include:

- How is rainfall collected?
- What 'source control' techniques have been used and how they can be accessed and maintained?

- How does runoff travel from where it has been collected onwards through 'source control' components to each part of the site. This is conveyance?
- Where is runoff stored and cleaned along the management train in 'site controls' recognising that these functions may occur within permeable construction?
- Where are flow controls are located?
- Are overflow and exceedance routes clear and understandable?
- Is the outfall obvious, accessible and understandable?

### 9.8.2 Accessibility

All parts of the SuDS landscape should be accessible to both everyday users and site managers.

Full accessibility requires safety by design for every element of design including:

- open water
- changes of level
- design detailing eg. headwalls, inlets and outlets
- clear visibility of the system
- physical accessibility to all with an understanding of the limitations of level changes and open water.



*Hopwood Park MSA M42. Wooden terrace and balustrade with wet bench and planted aquatic bench protection to open water.*

### 9.8.3 Multifunctionality

Many parts of the SuDS landscape can be useful in ways not associated with managing rainfall.

Permeable pavement is an example of full multi-functionality in that the surface is always available for managing rainfall and also allows vehicle access, parking and pedestrian use.

Reasonably level green space can be used for sports and other social activity most of the time but not when inundated. Everyday rainfall (1-2 year return period events) can be designed to be managed elsewhere in the landscape.

Other functionality can include:

- play opportunity throughout the SuDS landscape
- informal leisure like jogging, picnics, dog-walking etc
- community activities such as gardening etc
- wildlife habitat
- education.

Usability of swales and basins can be enhanced by under-draining into filter trenches below the ground to keep grass surfaces dry most of the time. For instance, within housing where grass surfaces are valuable for play.



### 9.8.4 Visual quality

The overall character of the SuDS landscape and surrounding areas will have been considered during Concept and Outline Design stages.

Design detailing of SuDS components, particularly inlets, outlets, control structures, channels and basins with their edges and profiles remain to be confirmed during Detail Design Stage.

### 9.8.5 The integration of amenity and SuDS

Early SuDS design in Britain tended to create dedicated SuDS corridors with a series of basins, swales and wetlands that were separate from the development they served. In many cases wetland features would be fenced. They were therefore thought to be land hungry, expensive and required additional site maintenance.

In order to maximize the value of SuDS it is important to understand the principle of integrated SuDS design. SuDS design should integrate the requirements of rainfall management with the use of development by people.



*Fort Royal Primary School, Worcester.  
Mini-courtyard with rainchain, rain slide,  
raised pool and rill.*

Firstly the collection and conveyance of runoff can add visual interest to development, spouts, rills surface channels, for instance, should be considered as part of the landscape character of a development.

*Springhill Cohousing, Stroud.  
Tile hung cascade conveys water through  
terracotta T-piece to lower level.*

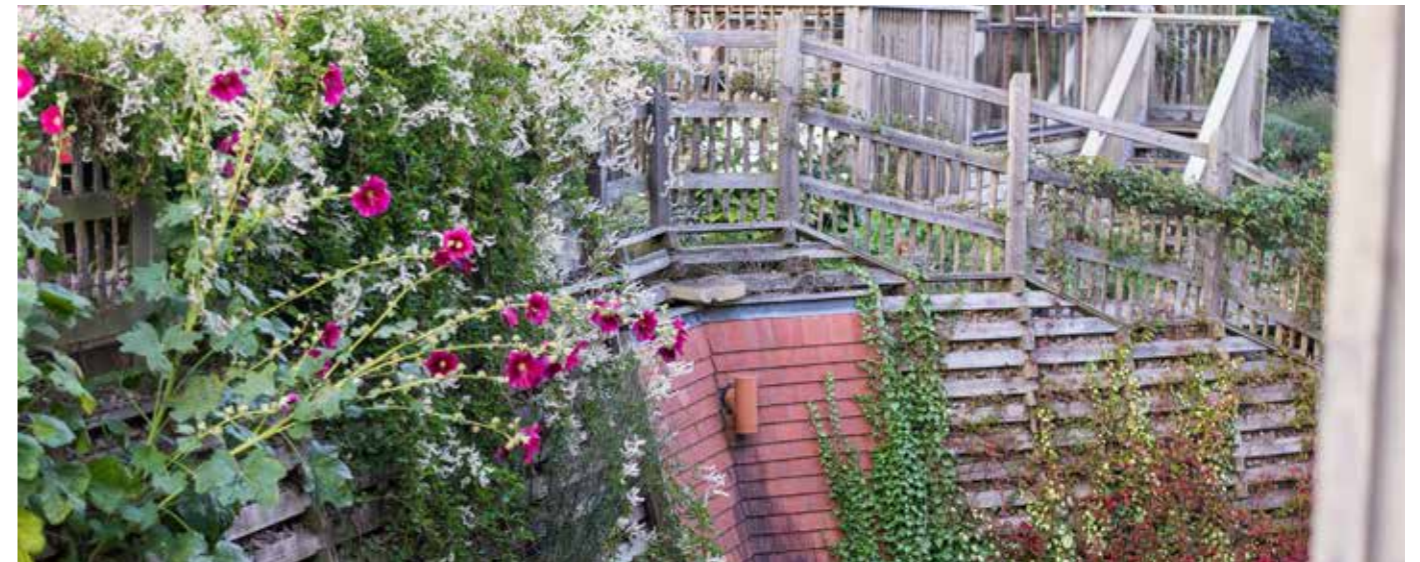

Secondly it is important to clean runoff as soon as possible so that water that flows through development is as clean as possible for both Amenity and Biodiversity benefits. This requires 'source control' at the beginning of the SuDS to remove silt and gross pollution.

Source control components such as permeable surfaces, filter strips, green/blue roofs, bioretention and in some cases swales and basins can all provide early cleaning and flow reduction at the beginning of the management train.

Community use and wildlife interest are both compatible with SuDS design. SuDS should integrate with both designated public open space, where both everyday rainfall and occasional heavy storms can be managed, and public pedestrian routes where conveyance of water and biodiversity can be combined.

The integration of SuDS with Amenity, Biodiversity and site layout provides additional benefits including:

- efficient use of space through multi-functionality
- usability through integrated use of landscape space
- visual and biodiversity interest as part of integrated site design.

*Springhill, Stroud - Raised pool and social space.*





## 9.9 Biodiversity

### 9.9.1 Principles of design for biodiversity

Geology and climate are fundamental influences on the natural character of the landscape and determine the basic habitat types likely to evolve over time.

Local topography, aspect, soils, landscape design and habitat management all affect biodiversity in a developed landscape and can be influenced by SuDS design.

Biodiversity must be considered at the larger catchment scale to create a sympathetic green / blue infrastructure and also at a local scale to provide habitat and connectivity linkages within and around development.

*A biodiversity micro-pool set within a meadow raingarden at St Peters School Gloucester, Wildflower meadow raingarden.*



### 9.9.2 Biodiversity at development scale

There is usually a **host landscape** that provides an enclosing envelope to the SuDS 'management train'. This term describes the landscape not directly affected by SuDS features and the impact of rainfall management.

This surrounding 'host landscape' may include natural habitat or reflect more ornamental planting, particularly where it is close to buildings.

The wider host landscape should reflect the ecological character of surrounding natural

habitat wherever this is possible but careful design can still enhance wildlife value in ornamental planting by following specific guidance.

Where SuDS installations are more isolated, for instance in urban retrofit and re-development, then SuDS spaces can act as biodiverse islands, sometimes likened to 'service stations', that act as staging posts and feeding sites for mobile species like birds, insects and other wildlife in an otherwise hostile environment.

### 9.9.3 Key design criteria for biodiversity in the developed landscape

#### 9.9.3.1 Clean water

Clean water is critical as soon as possible for all open water features in the landscape. Clean water is delivered using initial pollution prevention measures to prevent contaminants reaching water, source control features and further site controls along the management train.

Connectivity is inherent in the management train principle but must be considered carefully where one feature links to the next. Surface conveyance and overflow routes, with a minimum use of pipework and inspection chambers, is helpful in retaining wildlife links.

There should be a direct connection between the SuDS landscape and the blue/green infrastructure that receives the 'controlled flow of clean water' from the development.

#### 9.9.3.2 Structural diversity

Structural diversity both horizontally and vertically within water features, the landscape and in vegetation generally provides habitat variety for wildlife. Structural diversity is inherent in many SuDS features particularly swales, basins, wetlands and ponds that can easily be enhanced for habitat creation.

Ornamental planting should mimic natural vegetation by developing a complex vertical structure of trees, shrubs and herbaceous cover.

#### 9.9.3.4 Prevent pollution to habitat

Permanent vegetation should cover all soil surfaces to prevent silt runoff and planting should be designed to avoid the use of fertilizer, pesticides and herbicides.

#### 9.9.3.5 Maintenance for wildlife

Sympathetic maintenance enhances biodiversity but should be compatible with the aspirations of the local community to ensure acceptance of a more natural landscape character.

#### 9.9.3.3 Connectivity

Connectivity between wetland habitat areas both within and outside the site encourages colonisation into and throughout the development landscape. These connections are particularly important both for animals on the ground but animals like bats use individual trees and woodland edges to travel from one place to the next and use SuDS wetlands to feed.



## 9.10 Planting design for SuDS

The choice of vegetation cover and plant species is an important aspect of designing SuDS systems and features. Vegetation is an inherent functional part of any soft-landscape SuDS feature as well as being about aesthetics, usability and wildlife benefits. Vegetation type and species selection can significantly affect hydraulic and pollution control functionality as well as the contribution to amenity and biodiversity.

The SuDS plant palette will often vary from conventional landscape design for reasons of SuDS functionality, different ground conditions and to protect the wider environment from chemical contamination.

*Strutts Centre, Belper.  
Contemporary 'prairie' planting in raingarden collecting roof runoff and access road runoff.*



### 9.10.1 Objectives of planting design for SuDS

SuDS planting design should satisfy general planting design criteria and relies on an awareness of the landscape maintenance requirements. In addition, planting should fulfill specific SuDS functions, such as:

- preventing soil erosion
- trapping silt and pollution from runoff
- encouraging interception (evaporation, infiltration and transpiration)
- enabling long term infiltration by opening soil profiles through the root growth cycle
- augmenting biodiversity by structure, species richness and careful management (refer to the Biodiversity section 9.9)
- creating attractive surroundings and community amenity
- protection of the environment by avoiding the need for herbicides, pesticides or fertilizer treatment.

### 9.10.2 The Principles of SuDS planting selection & design

SuDS vegetation choice and design should achieve the following:

- General planting design should connect with the SuDS landscape, ideally with grassland, woodland or ornamental planting creating linkages for visual benefit and biodiversity. The design criteria set out in the Biodiversity section (9.9) should be followed where appropriate.
- Vegetation should permanently cover the ground, both in summer and winter, to prevent erosion of the soil surface.
- The matrix of roots, stems and leaves of vegetation slows the flow of runoff, filtering water and encouraging silt to settle out in components like filter strips, swales and basins.
- A vigorous growth of vegetation, particularly when forming an extensive root mat, encourages natural losses into the ground throughout rainfall events.
- Planting design should avoid fertilizer, pesticides or herbicides wherever possible to avoid leaching of chemicals into the SuDS and groundwater. They should use careful plant selection and a soil conditioner such as 'green waste compost' as an alternative to suppress weed growth and improve soil fertility.

*Strutts Centre, Belper.  
Brick channels collect roofwater for linear raingarden with garden style planting.*

SuDS planting is often naturalistic in character, particularly where SuDS are being applied to a greenfield site. Naturalistic planting is usually the most appropriate, providing maximum biodiversity benefits as well as being cost effective, resilient and most likely to have modest long term maintenance requirements.

In built up areas a more formal and ornamental design style may be required for raingardens, bio-retention features and green / blue roof surfaces. Recent research by the Royal Horticultural Society (RHS) has demonstrated that ornamental plants, close to the wild type, especially from the northern hemisphere can provide similar benefits to wildlife as native planting but the capital cost and management can be more difficult and expensive.

Contract arrangements should always allow for additional or remedial works to ensure the integrity of vegetation surfaces that perform a SuDS function.

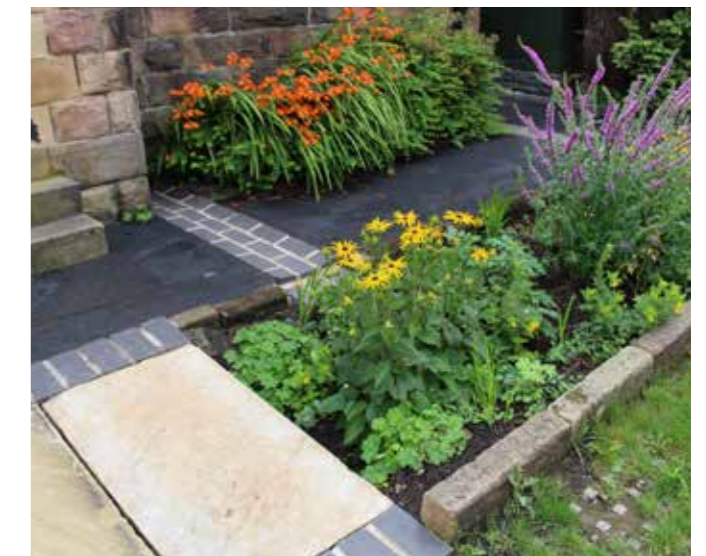



### 9.10.3 SuDS vegetation types

There are a number of vegetation types commonly used in SuDS:

- grass surfaces – a common SuDS ground cover
- herbaceous planting - typically used in raingardens and bioretention
- wetland and pond planting – usually based on native wetland habitats
- trees and shrub planting – used to enhance the landscape and aid interception losses
- green / blue roofs – resilient low planting for shallow growing media on roofs.

These are covered in the following sections.



*Rectory Gardens Rainpark, Hornsey. Forebays, swales and underdrained basins use SuDS turf (100-150mm) to filter runoff, with amenity grass for public use.*

#### 9.10.3.1 Grass surfaces

Grass is the most cost effective, flexible and familiar surface for vegetated SuDS features like filter strips, swales, basins and the edges of wetlands and ponds. Grass surfaces will often merge seamlessly with the surrounding host landscape.

Grass surfaces are reasonably easy to establish, simple to maintain, meet the most important requirements in managing runoff and can provide biodiversity and amenity benefits.

Grass swards must be vigorous and able to repair themselves if damaged. For this, an appropriate topsoil depth is necessary.

There are 3 general types of grass surfaces used in SuDS landscapes:

- Amenity Grass - for everyday community use and to give a cared for appearance
- SuDS Grass – a longer amenity grass used where water may flow or be contained in temporary storage
- Meadow Grassland - containing a mixture of grasses and flowering plants left long with an annual cut towards the end of the year.

#### Amenity grass

An everyday grass surface that can be used in SuDS features allowing regular public use.

The great advantage of amenity grass is its availability as purpose grown turf and most of the time it will establish quickly if properly laid on ground that is not too wet. It will grow on the dry shoulders of swales and basins as well as bases of SuDS features that are designed to be dry most of the time. It is useful for providing a 1m wide cosmetic neat edge to longer grass and as amenity green space for the community.

- Amenity turf should be grown on a sandy loam to aid surface drainage.
- Seeding is a cheaper and more flexible option but can fail easily in adverse conditions. Coir or jute matting is a practical way to provide temporary erosion protection.
- A mown edge of amenity grass is often important where SuDS grass and longer meadow grass is used to make it clear that the longer grass is deliberate and to give a maintained appearance.
- Amenity grass is usually mown at 35-50mm as this is the short-mown grass preferred by many Councils and is familiar to the public. This short grass is susceptible to drought and does not provide the flow reduction and filtering required in SuDS.

#### Design Note:

Avoid turf products with plastic mesh (unless they are bio-degradable) as these introduce microplastics to the environment. Photo-degradable is not the same as bio-degradable as the plastic breaks down into microplastics.



*Parkside, Bromsgrove. Amenity grass shallow detention basin feature, integrated into site design, manages occasional extreme rainfall.*



## SuDS grass

SuDS grass describes the longer amenity grass used wherever water is likely to move or flow, even minimally.

It is ideal for the immediate protection of any flow areas.

Eventually this turf can be colonized by wildflowers adapted to regular cutting but in the first instance an amenity grass mix is often used as seeding or turf to cover the surface of SuDS components before water flows across the surface. Suppliers tend to offer standard species mixes although specific mixes can be purpose grown where there is a lead in time of 10 or more weeks in the growing season.

- The grass is long enough to act as a filter but short enough to prevent ‘lodging’ (lying flat under flow conditions) and so must be maintained between 75mm and 150mm in height.
- Turf can be laid in spring and autumn or when weather conditions are suitable, for instance in mild spells in winter or wet weather in summer. Pegging the turf may be necessary, with fully biodegradable pegs, to prevent water flow lifting the turves.
- In dry weather a coir or jute mesh covering a seeded surface can be used to establish grass but there may be bare patches to repair in the autumn.



*Longer SuDS grass as a filter strip between paved surfaces and a rain garden.*

*Facing: A seeded meadow in a ‘playful rain garden’ at Renfrew Close Community Raingardens, Newham.*

### Design Note:

This is best specified as turf as it is functional as soon as it is laid.

## Meadow vegetation

Meadow vegetation has greater resilience to dry conditions with less likelihood of lodging and offers amenity and biodiversity benefits including habitat connectivity and visual interest.

The grass and herb species develop a much greater root and leaf mass that assist both infiltration and evaporation losses. It provides very effective filtering and slowing of the flow of water as it passes through the grass profile.

- The meadow mixture that is most useful where regular or occasional inundation is expected is based on the MG5 grassland community (NVC classification). This mixture is tolerant of both wet conditions in winter and summer drought but as with all meadow grass habitat can require time

and care to establish. Other mixtures are available where a drier or wetter grassland might be expected.

- The addition of an annual cornflower mix can give a floral impact in year one.
- Meadow vegetation should comprise native UK provenance seed.
- Usually a single cut, rake off and removal of cuttings towards the end of September or early October is sufficient to keep the sward visually acceptable. Further cuts can be carried out at other times of the year for specific visual or species management.
- Autumn is the best time to seed as some meadow plants need cold weather to break dormancy (cold stratification).





### 9.10.3.2 Herbaceous planting

Raingardens and bioretention features, in particular, use herbaceous plants and sometimes low shrubs to create an ornamental appearance or planting that is appropriate to a formal landscape context.

Flowing water can be a constraint to the planting of SuDS features. Raingardens and bioretention are examples of smaller basin structures with less dramatic flows that allow an ornamental planting approach to be taken. This is helped if there are inlet aprons or other erosion controls where water enters the feature.

Plants can be evergreen (e.g. Geranium macrorhizum and Phlomis russeliana) or plants that shrink back to a visible clump (e.g. Alchemilla mollis and Rudbeckia fulgida 'deamii') or with winter-present foliage such as grasses like Miscanthus and Stipa. This planting usually needs a minimum of one strim in February and some weeding during the growing season.



Herbaceous planting, as well as fulfilling the functional and aesthetic criteria of more general soft landscape design, must protect the SuDS network, by means of the following criteria:

- The planting must resist flow, encourage the trapping of silt and pollution as well as collectively be attractive all year.
- Unlike general amenity planting, the planting must be either evergreen or have a presence at ground level year-round.
- Plant selection must take into account that the raingarden will be dry most of the time and although it will be inundated in most rainfall events will usually return to empty within around 24 hours.
- Herbaceous plants should be selected with a fibrous root system to hold the soil together.
- Planting choice should avoid the reliance on herbicides, pesticides and fertilisers to protect receiving watercourses.

Bioretention features are defined by aggregate filtration below specialist highly permeable soils. This can be a testing environment for planting and so further requirements exist:

- Bioretention planting, located in public open space, must be resistant to damage and neglect. Certain evergreen suckering shrubs and ornamental grasses can resist occasional damage and require simple maintenance.
- If tree planting, consider fine leaved species that do not generate heavy leaf fall.
- Select drought tolerant species.
- A regular mulch of coarse organic matter is also important to keep the soil healthy and the surface of the soil open.

*Facing: Herbaceous and grass planting used to dramatic effect at Australia Road SuDS Park.*

*Attractive and wildlife friendly herbaceous planting by Sheffield City Council in a crushed stone bioretention substrate.*

Recent ideas about planting, including 'prairie planting style', have influenced both the choice of plants and the growing mediums used in recent SuDS features.

These new approaches combine a new palette of herbaceous plants and grasses with the free draining soils recommended for bioretention structures and are being trialled on green roofs and modified bio retention features.

Plants chosen to withstand dry conditions of free-draining soil profiles may be from many sources.

In these cases, a deep stone drainage layer overlain by an open graded growing medium based on crushed stone with 15 - 20% organic matter and about 10% of loam added to the mix may be used. This soil layer is then topped by crushed stone.

Road runoff is largely managed by the very large surface area of very free draining soil rather than a dense planting mix.





### 9.10.3.3 Wetland & pond planting

The biology of ponds and wetlands is similar, but not identical. One definition suggests that ponds have around 75% open water and wetlands around 25%.

The planting requirements are very similar.

Wetland habitats are very sensitive to invasive plants and therefore unless the SuDS are part of an enclosed urban situation native wetland plants should be used in planting proposals and should be obtained from an accredited source with confirmation that the aquatic nursery is free from alien and invasive species.

Wetland plants can be divided into 3 categories:

- emergent plants that tend to grow vertically around the edge and into the water depending on its depth
- spreading plants that tend to grow horizontally around the edge and into the water depending on the depth
- water plants that grow in the water column either anchored by roots or free floating.

These plants are usually planted at 5 or 8 plants per square metre or as a linear edge to wetlands. Wetland plants grow vigorously in spring and through the summer with growth slowing as autumn approaches.

Autumn and winter planting of wetland plants often fails to establish well and they tend to be uprooted by water or wind. Plant in spring or early summer wherever possible.

Where wetland plants are being used where people are often present e.g. housing, visually attractive native plants can be selected to enhance acceptability by the community. Flag iris (*Iris pseudacorus*) and Purple Loosestrife (*Lythrum salicaria*) are examples of plants that add attractiveness to waterside planting.

Wetland and pond planting design criteria:

- Selection of aquatic plants should normally be native, and a mix of emergent and spreading plants.
- In urban design some ornamental planting may be justified but not where there is a risk of direct links to the natural environment.



#### Design Note:

Reedmace (also called Bulrush or *Typha latifolia*) can seed rapidly on exposed mud edges. This colonizing plant should be considered a potentially dominating weed until a diverse plant community is established.

### 9.10.3.4 A place for trees and shrubs in the SuDS landscape

Trees provide a number of functions specific to the SuDS landscape, as well as providing a great number of other natural benefits.

Design criteria:

- Ensure sufficient space for crown spread and root growth.
- Allow healthy SuDS vegetation below by

using a tree with a light foliage and avoid weeping or suckering varieties.

- Give preference to a small or pinnate leaf type that will degrade easily, to avoid smothering the vegetation below and to reduce the risk of blockage to inlets or outlets.

### 9.10.3.5 Green & blue roof planting

Green roofs are now a familiar technique for managing rainfall. The blue roof is a development of the green roof whereby it is used for collecting and storing rainfall 'at source', on the roof.

Drainage layers can exacerbate drought conditions, particularly on a pitched roof.

Shallow soils of 50-80mm depth are also prone to plant failure due to drought conditions. A greater depth of soil permits a stronger plant community and greater absorption of rainfall. Soil depth should ideally be nominally 100mm or deeper to maintain healthy plant growth.

Design criteria:

- Plant choice should be appropriate for the proposed depth of growing medium.
- Plant choice should be appropriate for the proposed use and desired character.
- Plant choice should be drought resistant.
- Plug planting is normally at 20-30 plants per square metre.



*Ruskin Mill Horsely, Glos.  
Greenroof with gravel edge and rainchain.*

#### Design Notes:

A biodiverse native wildflower mix can be combined with plug planting at between 8-16/m<sup>2</sup>.  
A greater depth of soil permits a stronger plant community and greater absorption of rainfall.



## 9.11 SuDS Components

Competent design and detailing of SuDS components ensures that runoff is collected, conveyed, cleaned, stored, controlled and discharged from site in an effective manner.

The general principles of SuDS component design are considered in the SuDS Manual 2015 Sections 11-23. The purpose of this section is to outline some of the key considerations, experiences and practical detail solutions of commonly used SuDS components garnered over many years by the authors.

The following classifications are not rigid, for example a permeable pavement can be considered as both source control and site control where it provides the required site storage:

*Strutts Centre, Belper.  
A retrofit downpipe shoe and brick channel into a raingarden.*



### Source Controls providing storage

Providing storage throughout the site (distributed storage components), means that every opportunity for storage across the site is exploited, greatly reducing the overall volume and size of site controls.

Source controls remove most silt, heavy metals and heavy oils from runoff, allowing basins, wetland and ponds to be designed as site assets.

- green/ blue roofs
- raingardens
- bioretention
- permeable pavements

### Collection and connection

Where runoff is collected from roofs, conveyance to the SuDS component may be required. Historic urban design shows us a number of surface collection methods including spouts, surface channels and rills.

How runoff is collected and conveyed under crossing points such as footpaths and roads is a primary consideration of any SuDS design. Design details such as road gullies can artificially increase the depth and cost of SuDS.

- channels & rills
- filter strips
- pipe connections

### Source Controls providing collection & conveyance

Water must either be kept at or near the surface to allow runoff to flow into SuDS structures, or it must be collected through permeable surfaces.

The simplest method of collection of runoff from an impermeable surface is to intercept it as sheet flow from a hard surface. Where runoff flows directly from hard surfaces to filter strips or swales then runoff must leave the hard surface effectively without the risk of ponding.

- swales
- filter drains

### Site Controls

Where runoff is collected at the surface, a depression in the ground, mimicing hollows in the natural landscape, is the easiest and most cost effective way to manage large volumes of water in the landscape.

Where landscape is limited, storage opportunities within pavements and on roofs should be explored.

Careful design can maximize opportunities with different design volumes in different places providing maximum opportunities for multi-functional use and biodiversity.

- basins
- wetlands
- ponds
- storage structures



*Pershore High School, Worcestershire.  
Low risk access road with 1.2m wide filter strip source control and conveyance swale.*

*Pershore High School, Worcestershire.  
Swale conveyance into pond site control for final treatment and storage.*





## Green & blue roofs

Recent examples in the UK have focused on a shallow depth of growing medium with a Sedum (fleshy leaved, drought tolerant plant) based vegetation. This approach is driven by cost and the idea of minimum maintenance. There are now many examples of failure of planting on this type of green roof due to lack of drought resilience.

1. A minimum 100mm soil depth is recommended for drought resilience and this design is particularly suitable for a natural dry grassland vegetation.
2. Most green and blue roof substrates have a water storage capacity of between 30-40% void ratio.
3. A simple orifice control together with overflow arrangements provides an ideal opportunity to retain water on the roof meaning that it does not have to be stored again at or below ground level. This arrangement is particularly important for urban redevelopment where the building footprint may take up all of the site. This would be referred to as a blue roof.

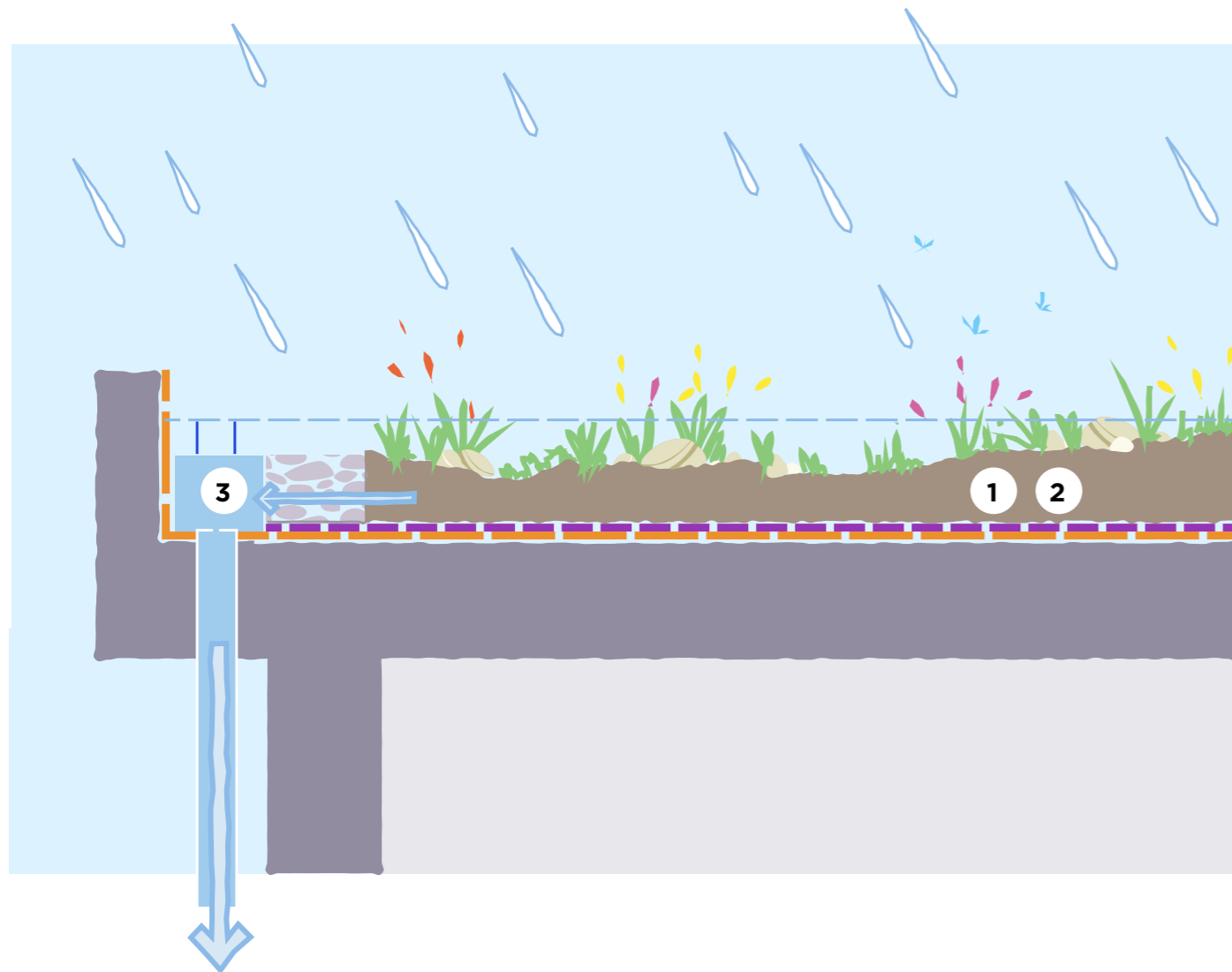

## Raingardens

The raingarden concept was pioneered in Prince George's County, Maryland, USA in 1990 when small stormwater basins were proposed for individual houses to replace larger regional stormwater ponds.

Raingardens are designed to collect and manage reasonably clean water from roofs and low risk drives and pathways, has been used where community or private care is available to maintain these potentially attractive site features.

Key aspects of raingarden design include:

1. gentle side slopes with water collected at the surface
2. a free-draining soil, sometimes with an underdrain to avoid permanent wetness
3. a minimum of 450mm improved topsoil with up to 20% coarse compost
4. garden plants that can tolerate occasional submersion and wet soil – this includes most garden plants other than those particularly adapted to dry conditions
5. an overflow in case of heavy rain or impeded drainage.

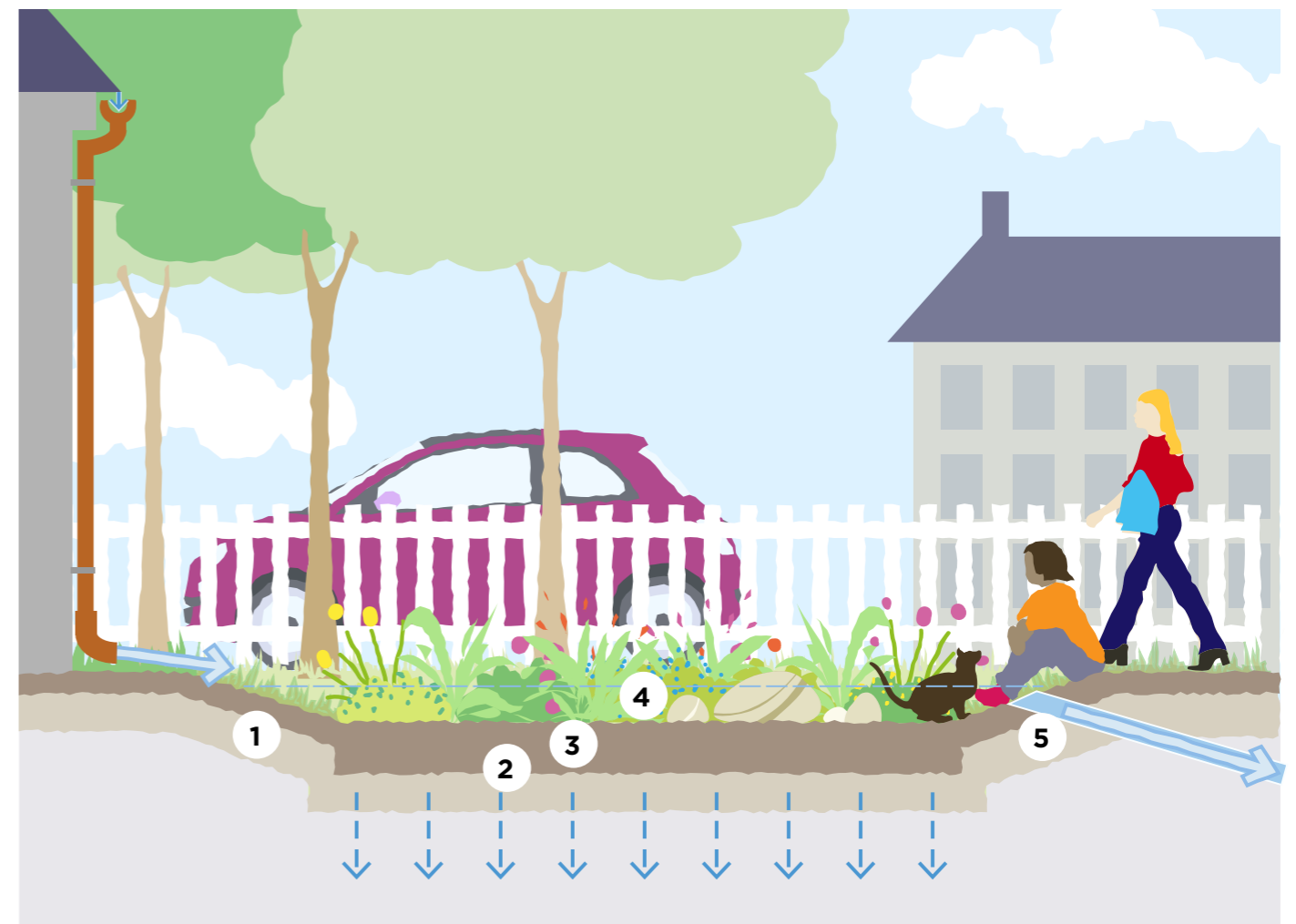



## Bioretention Raingardens

A bioretention structure differs from a rain garden in that it employs an engineered top soil and is used to manage polluted urban runoff in street locations and carparks. These features can contribute significantly to the urban scene so should be designed to meet urban design standards.

The runoff entering bioretention features will normally carry silt and pollution from vehicles and urban street use. Therefore, some maintenance should be expected to remove the build-up of inorganic silt.

The free-draining nature of engineered soils leads to the washing away of nutrients from the soil. The proportion of organic matter should be relatively high and replenished yearly by the application of a mulch layer of well composted greenwaste or shredded plant matter arising from maintenance.

Key design aspects for bioretention raingardens include;

1. silt collection in forebays
2. space above the soil profile for water collection and stilling before infiltration through the engineered soil
3. a surface mulch of organic matter, grit or gravel protects the infiltration capacity of the soil
4. a free draining soil, 450 -600mm deep, with 20-30% organic matter cleans, stores and conveys runoff to a drainage layer
5. a transition layer of grit and/or sand protects the under-drained drainage layer that discharges to an outfall
6. a surface overflow for heavy rain or in the event of blockage.

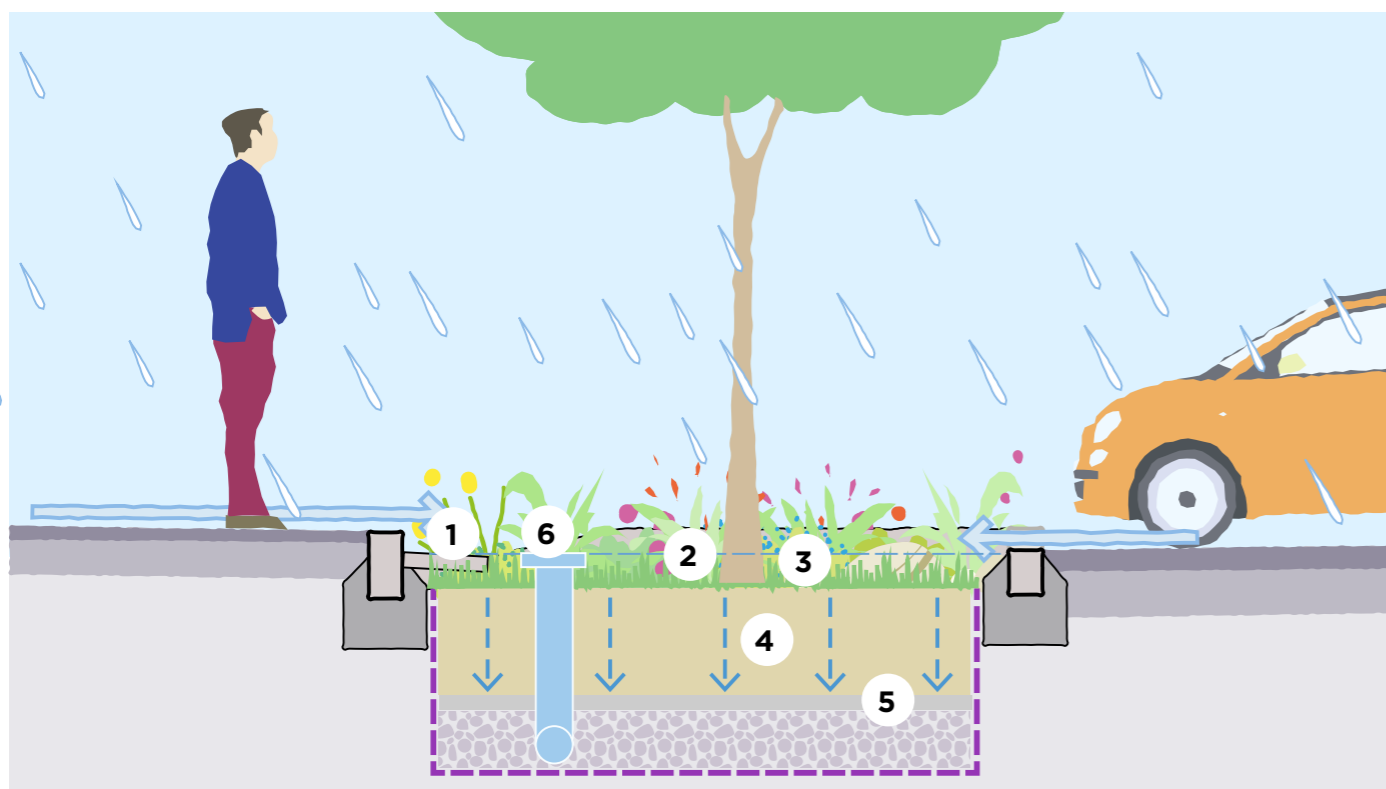

## Permeable surfaces

Permeable surfaces enable SuDS designers to direct rainfall straight into a SuDS structure for cleaning and storage or infiltration into the ground.

There are a number of permeable surfaces available. All should have in common:

1. a pervious surface to allow water through the pavement surface
2. an open-graded sub-base layer that provides structural strength to the pavement with about 30% by volume available for water storage.
3. Silt washed off adjacent landscape areas can lead to localised surface clogging. This risk can be managed through design detailing as follows:
  - slope adjacent landscape areas away
  - use paved or turfed surfaces to adjacent areas
  - soil in adjacent planting beds should be min. 50mm below the pavement

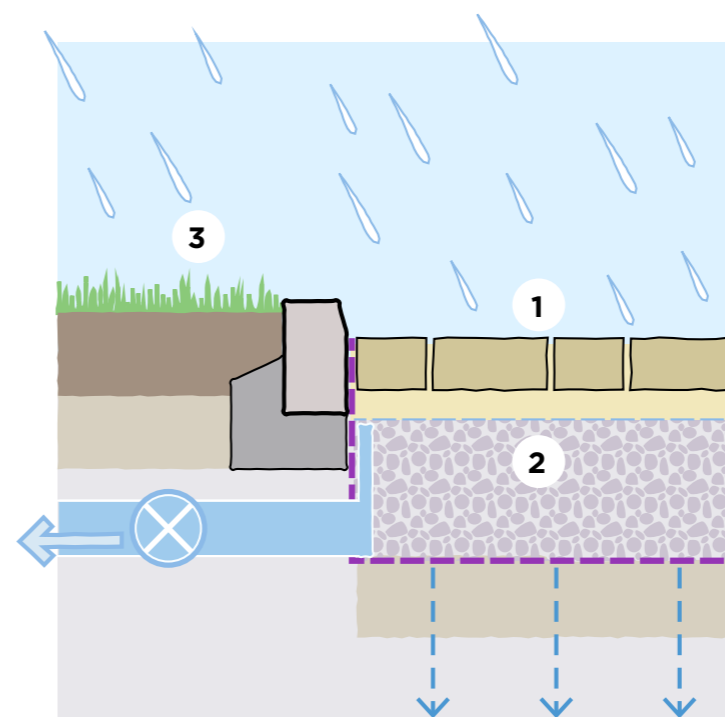

edge

- adjacent planting should include dense ground cover to bind the soil in place
- slopes running toward permeable surfaces should have a depression and ideally an underdrain before reaching the pervious surface.

The design and construction of pervious pavements are covered by guidance in the SuDS Manual (Section 20) and the Interpave website [www.paving.org.uk](http://www.paving.org.uk)

There are no reported issues with surface clogging under normal use. A dedicated maintenance may be required after between 10 and 20 years of use comprising a brush and suction removal of grit joints and joint replacement.

*Soft landscape areas are set below kerb level at this permeable paving installation. Almac Car Park, Limerick, Ireland.*





## Swale

Swales are shallow, flat bottomed vegetated channels which can collect, treat, convey and store runoff.

1. The basic profile is a 1 in 3 or 1 in 4 side slope to a flat base falling at no more than 1 in 50 to prevent erosion.
2. Base width less than 1m wide will increase the risk of erosion and ditch forming, conversely, base width wider than 3m a meandering channel can develop.
3. 150mm clean topsoil over subsoil. Ripping or light harrowing will improve establishment of the swale by providing a key for the topsoil, encourage deep rooting and assist infiltration.

4. Where swale vegetation is kept less than 100mm, the shoulders at the top of the swale can be 'scalped' leaving bare soil. The shoulders should therefore be rounded to prevent this happening.
5. Where inlet flows are concentrated to points through an upstand kerb an erosion apron may be needed.

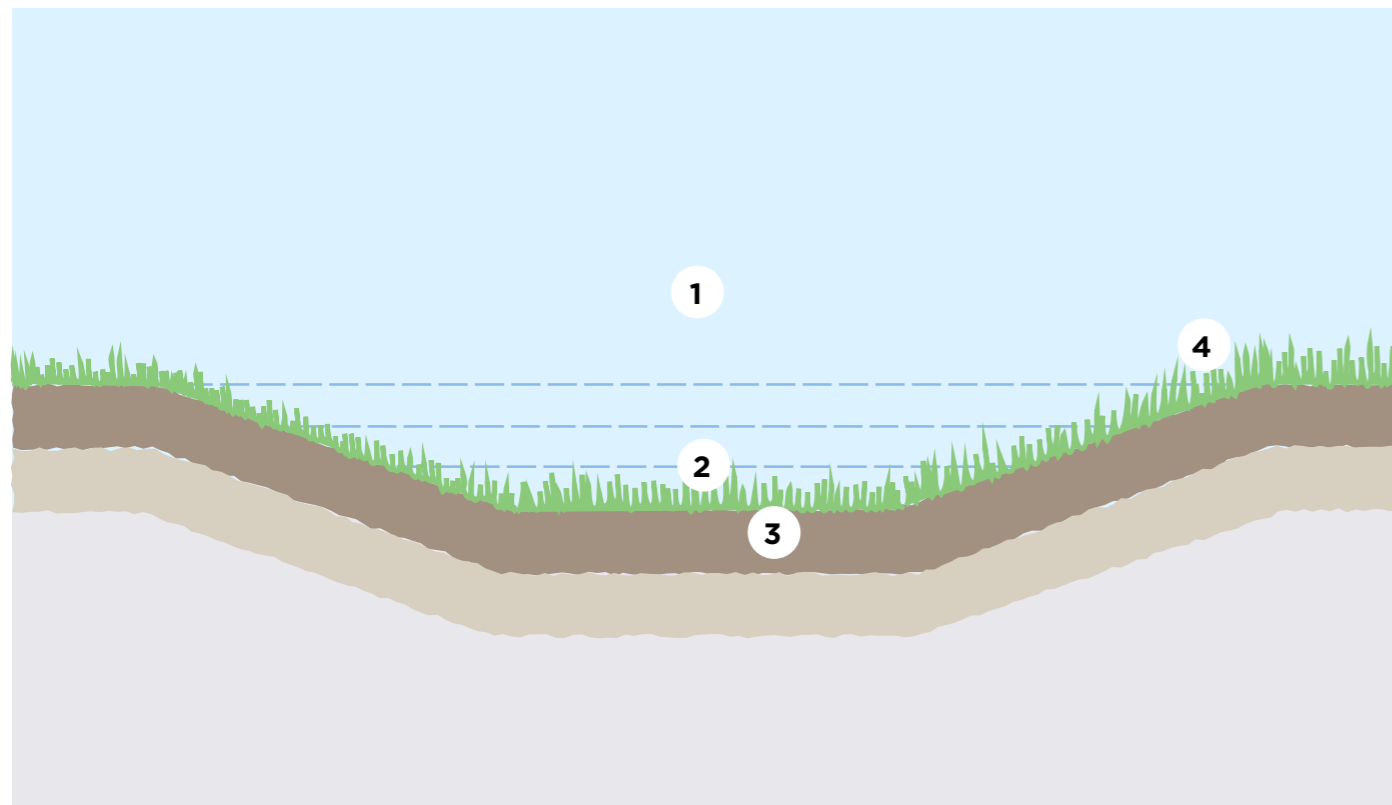

## Filter drains

Filter drains, sometimes called a French drain after Henry Flagg French (1813-1885), is an open stone filled trench.

1. Runoff should ideally cross the long edge of the trench as a sheet. This may require a temporary level timber board along the leading edge to prevent erosion of unconsolidated soil.
2. A sacrificial top layer may be considered at the top of the drain to trap any silt for simple removal. Alternatively, a grass filter strip placed in front of the filter drain will reduce potential for clogging.

3. A lower perforated pipe will assist discharge and an upper perforated pipe can act as an overflow. However, neither may be necessary depending on the design and location.

Most filter drains are designed with geotextile lining. Many geotextiles are susceptible to blinding from fine materials in soils. An alternative liner is the use of hessian which will biodegrade over time by the time soils around the filter drain will have stabilised.

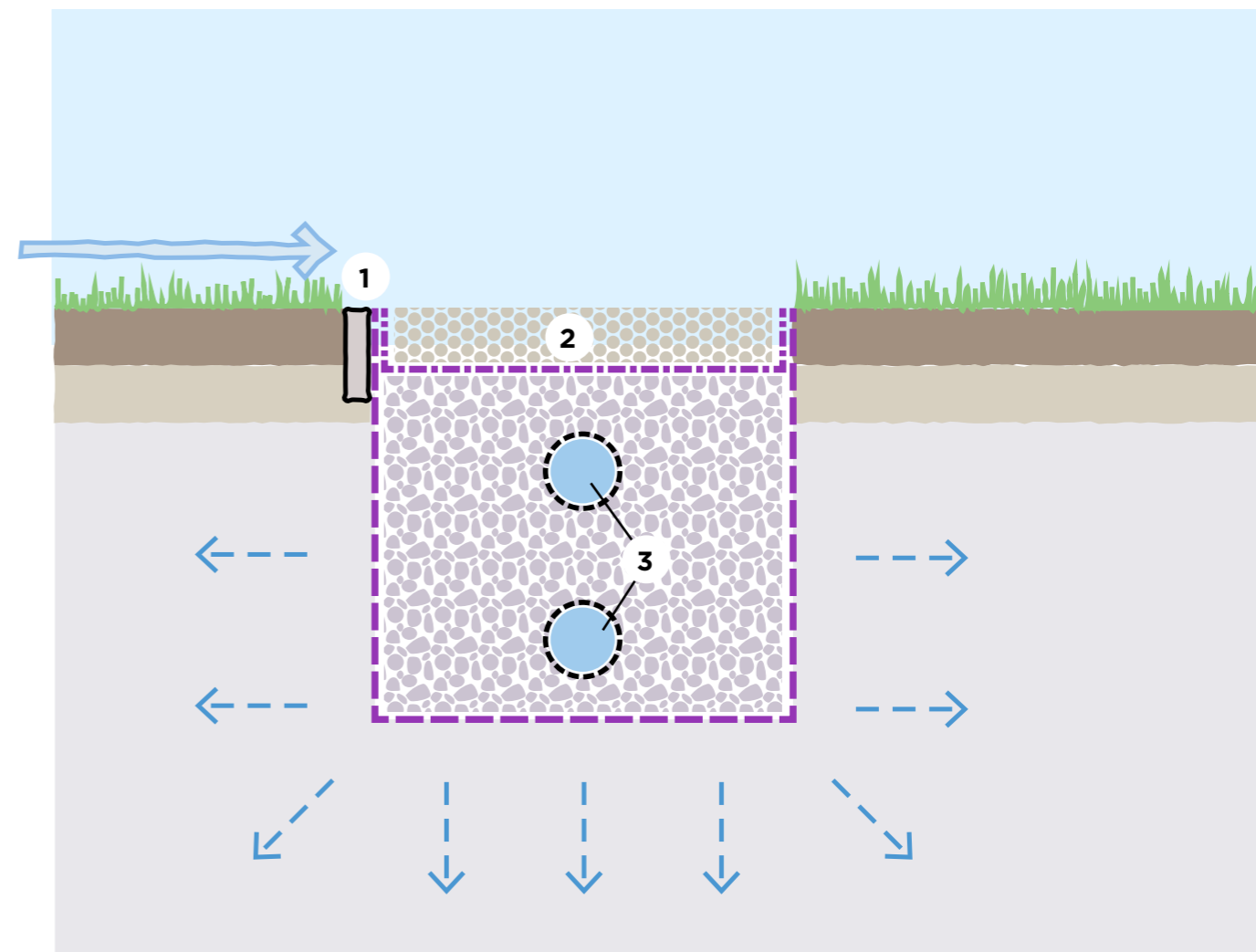



## Channels and rills

Sett Channels and rills keep rainwater at or near the surface. This is important as it allows water to flow directly into SuDS features reducing cost, trip hazards and the inconvenience of deep structures in the landscape.

In some places a grated surface channel may be more appropriate but the mesh size should not be too small or the grating will be prone to blockage.

Collecting runoff from a road can be more difficult where there is a path present and a flush kerb inlet or chute gully may be needed.

## Use of pipes

Although SuDS are delivered without the requirement for extensive piped networks, short lengths of pipe can still be very useful in providing connections under roads, footpaths and other crossing points. Key points to consider are as follows:

- Short lengths of pipework should allow direct rodding from one end of the pipe to the other without the need for internal chambers.
- Inlets and outlets should be designed so that they are not prone to blockage.
- An exceedance flow path should be integrated into the development surface above pipework to ensure that unpredictable flows are directed SuDS immediately after the crossing.
- The depth of the downstream component should not be artificially increased due to a requirement for structural cover over pipework. Different pipe materials or



*A planted rill at Bewdley School Science Block.*



*A granite sett channel collecting and conveying runoff at Holland Park, London.*



*Concrete pipe surround has been used here to provide minimal cover for a driveway crossing at Devonshire Hill, Haringey.*

concrete surround can be considered to minimise cover - as used for driveway crossings at the Devonshire Hill project above.

## Filter strips

The hard edge from a pavement to a filter strip is generally defined by a kerb. Filter strips are effective at removing silt at source and will connect to SuDS feature such as a swale after a short distance.

1. Provision of a small drop across the edge of the kerb allows runoff to move freely off the pavement.
2. The concrete haunch should be finished at minimum of 100mm below the surface to ensure good grass growth up to the edge of the pavement.

3. Free draining soils - a protective liner should be situated at least 300mm below clean sub-soil for an agreed distance offset from the pavement to prevent pollution migrating through subsoils to groundwater.
4. Clay soils - runoff will flow across the surface with limited potential for infiltration negating the requirement for a liner.

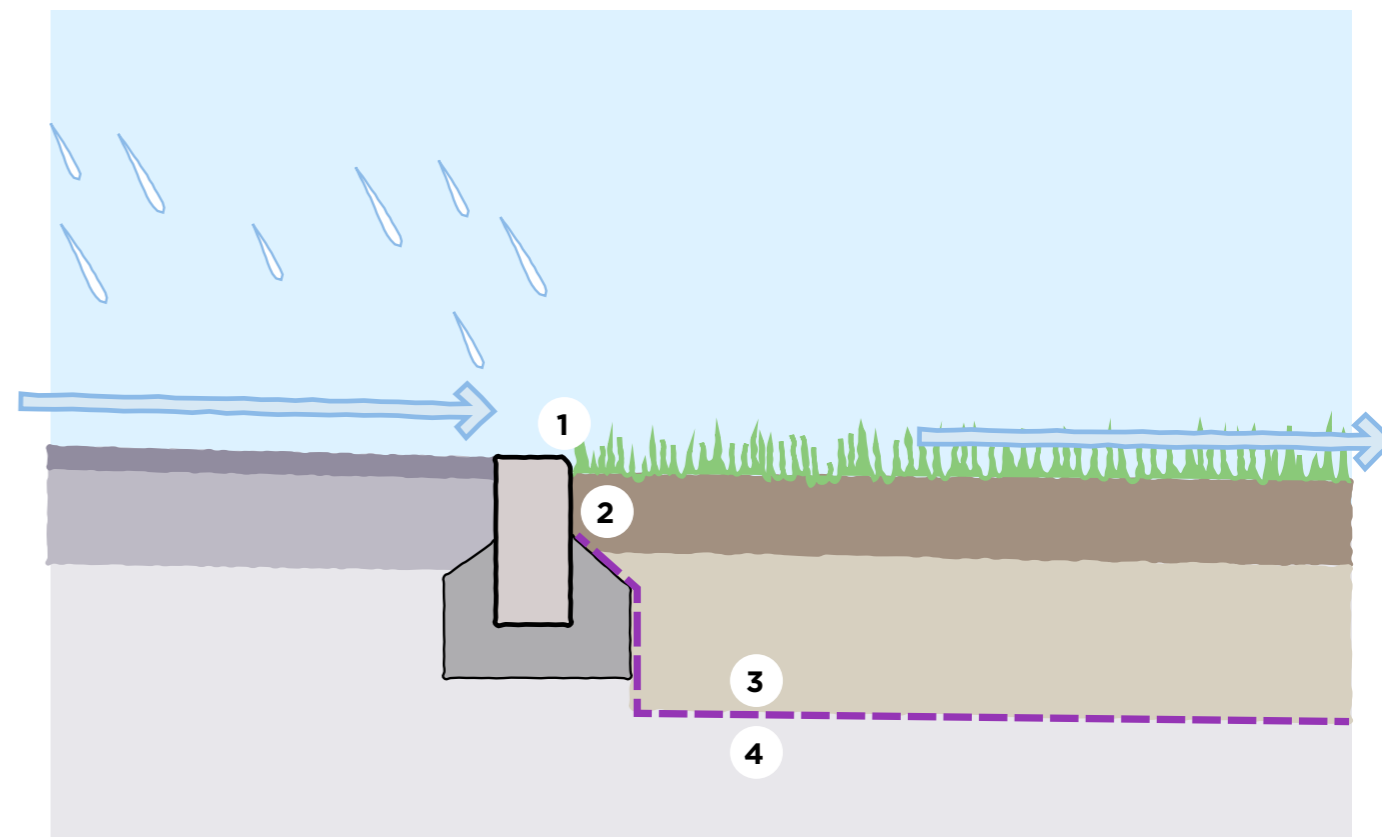



**Basins, wetlands and ponds**

1. Reasonably clean water, through use of source control, should flow into site control components at or near the surface in a channel or swale.
2. Where a pipe entry is unavoidable it should flow through a safe and visually neutral headwall, such as a mitred concrete headwall or stainless steel gabion basket inlet.

Avoid using riprap as a form of erosion control, as loose stones easily move around and cause a nuisance for maintenance teams.



*This basin at Springhill Cohousing in Stroud can be used throughout the year.*

*Facing: An example of 'safety by design': these children are doing a dance and movement class in a SuDS storage area at Red Hill School.*





The safety considerations in basin, wetland and pond design should be considered carefully.

1. The profile of the structure should allow easy and safe access for people and maintenance machinery. Slopes should not exceed 1 in 3 or 1 in 4 and in larger basins access ramps with a more gentle slope should be considered. The idea of a series of slopes and level benches is now accepted as an appropriate detailing for SuDS basins and ponds.
2. The overall depth of temporary storage should not normally exceed 600mm as this depth is critical for a feeling of safety in water. The bottom of the temporary storage dry basin should slope gently so that most of the time the base is firm and dry. Shallow micropools and wetland habitat should be integrated carefully into the basin as they will not be visible when the basin is full of water.

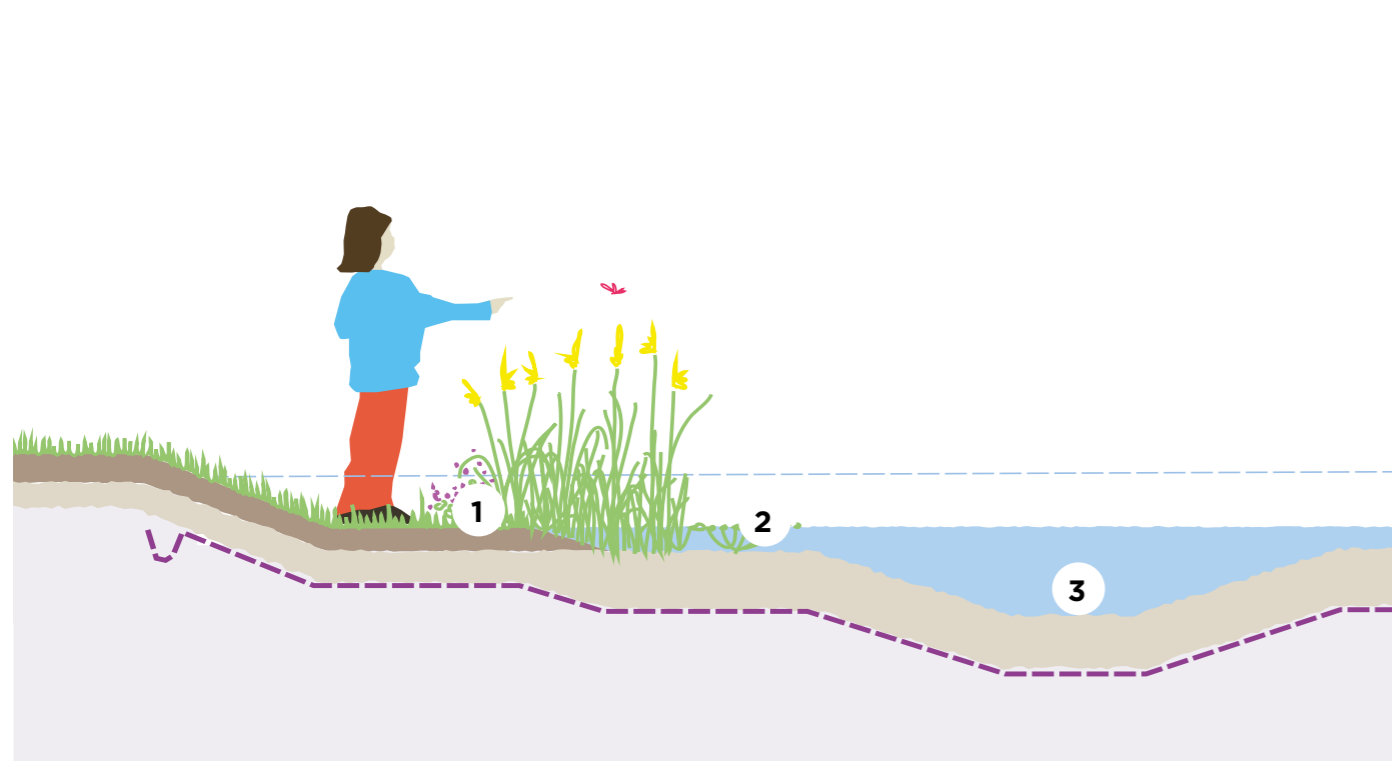

3. Permanent pond depth need not exceed 600mm as this is a common depth of natural ponds and where most biological activity occurs. However, a depth 600mm without regular maintenance means that vegetation will cover the pond in time. Most wetland edge plants cannot colonise beyond 1.2m depth of permanent water. Therefore, an deeper area in the centre of the pond, with surrounding shallower benches can be considered if open water is desired. Effective storage of 600mm over permanent water depth of 1.2m provides a total potential stored depth of 1.8m and the design must take this into account.

4. All hard engineered structures should be set back 1m from permanent water edge, which will prevent drowning in the event of concussion.
5. Protective fencing will not keep children out of ponds and merely acknowledges a dangerous condition. Well designed ponds should be easy to exit and accessible for rescue if this is required.
6. Pond depths and profiles should not be designed for ease of open water swimming. This can be achieved by varying the profile of the pond throughout.

7. Where unsupervised toddlers may be expected a 600-700mm picket fence should be considered as this stops most toddlers and allows adults to easily step over the fence for rescue.
8. There must be an acceptance by the community that open water is part of a landscape character. It is useful to sensitively communicate health and safety messages identifying the presence of permanent and temporary water using well designed informative signage.
9. The use of 'danger - deep water' signs and lifebuoys should be avoided, as they imply that risks have not been sufficiently catered for by design.

*This project failed to adequately consider health and safety when designing attenuation features into a residential pocket park. There is now no public access allowed. There should be no need for such measures if properly designed.*





### 9.11.5 Storage structures

Attenuation storage in underground structures is currently utilised throughout construction industry with many applications being in the form of geocellular tanks. Simply providing underground tanks should not be confused with a full SuDS approach; however, they can form part of the SuDS management train.

The introduction of geocellular structures is still relatively recent in the construction industry and the long term implications of their use is still being understood. The SuDS manual (Section 21.1) clarifies that:

- *Where storage is in an underground tank, failures and blockages tend not to get noticed, which may mean that the consequences of failure can be catastrophic.*
- *Underground storage tanks do not have inherent treatment capacity and therefore require integration with a SuDS management train.*
- *Geocellular systems and plastic arches tend not to be easily accessible for inspection or cleaning, so very effective upstream treatment is required to ensure adequate sediment removal.*
- *The structural design of geocellular systems tends to be more complex and there have been a number of collapses of these systems caused by inadequate design. (see Mallett et al, 2014, and O'Brien et al, in press) (see C737)*

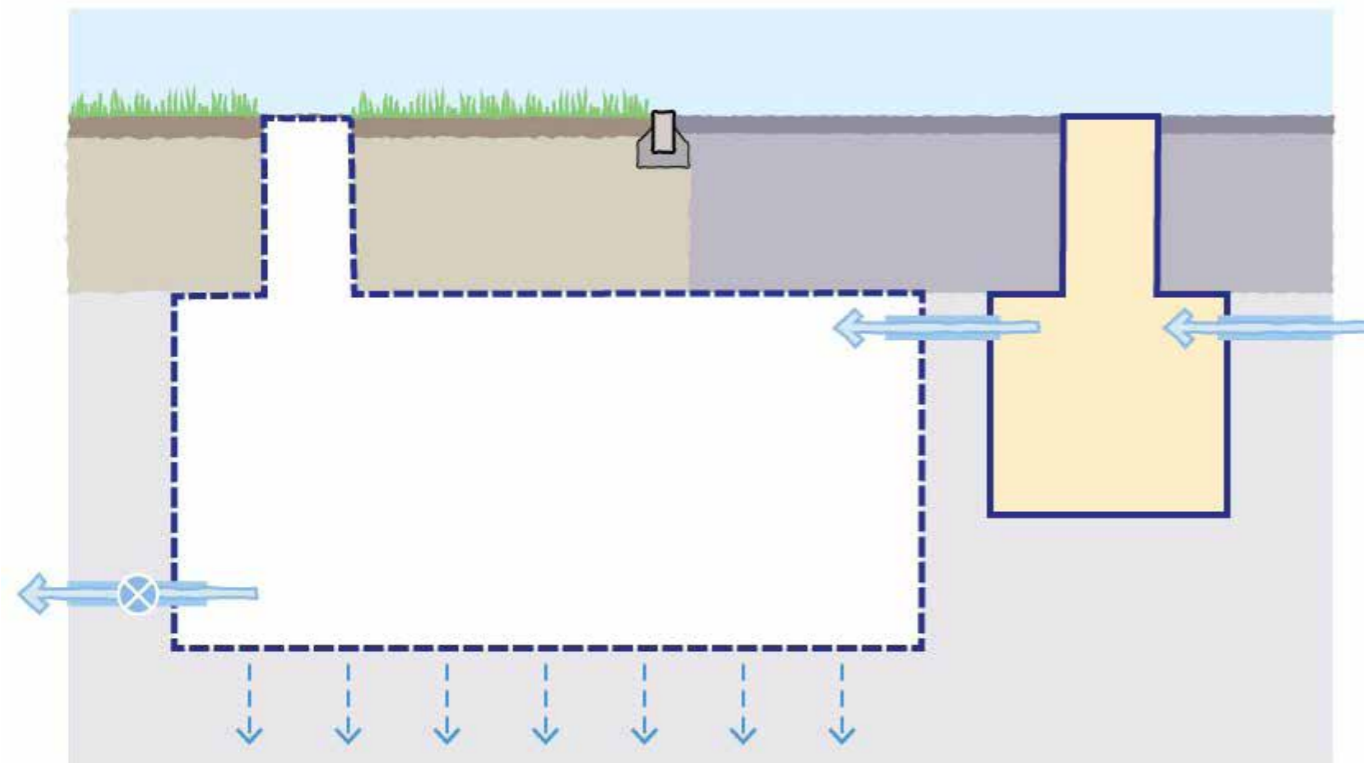

In addition, to the statements from the SuDS Manual the following should also be considered:

- There are risks of structural failure due to construction loading, which may exceed design life loading that the designer may not be aware of.
- There are a wide range of attenuation products each with its own loading characteristics. Surety must be provided that a specified product is not swapped for one of inferior quality during the construction phase.
- Guarantees and warranties are dependent on the survival of product manufacturers.

Where underground storage is preferred after a full exploration of the available options the designer should demonstrate that:

- Robust silt removal has been provided through means of filtration (bioretention, permeable pavement) or other source control SuDS components. Catchpits will not be accepted as a demonstrable form of silt removal. The SuDS manual (Section 4.1) clarifies that sediments within catchpits can be remobilised and washed downstream. Equally, gullypots are suggested by Table 26.15 to provide negligible to zero treatment (Ellis et al, 2012).
- Underground structures require structural design consideration even if they are not receiving vehicular loading. CIRIA report C737 outlines the design requirements for geocellular tanks. The SuDS Manual (Table 21.1) provides a summary of the structural design requirements using a risk classification system (Scored between 0-3). Designers should demonstrate that the classification system has been followed and present the appropriate level of design information accordingly.

#### Design Note:

Where the stated design life of the tank does not meet the design life of the development, the design should demonstrate how the structure will be replaced whilst maintaining the functionality of the drainage system and the scheme. Consideration should also be given to funding mechanism for undertaking these replacement works.



## 9.12 Management of the SuDS landscape

### 9.12.1 The principles of SuDS management

All designed landscapes require some level of management. Where maintenance is not carried out development will evolve towards woodland or an urban wasteland.

This document introduces a **'passive maintenance'** approach for SuDS. This does not imply no maintenance but rather that much of the care for SuDS is site management rather than dedicated SuDS maintenance.

Hydrocarbons and other organic based pollution such as which wash off hard surfaces is broken down by natural processes (**passive treatment**), within many SuDS components meaning that there is no long term build up of organic pollution. Heavy metals and inorganic pollutants are trapped within Source controls at low concentrations and therefore form no threat to amenity features or aquatic environments.

This is different to 'intervention' maintenance which is required for conventional drainage to remove toxic liquor from gully sumps or oil and grit from interceptors and separators which can be costly and in many cases not completed, rendering the treatment function redundant. Intervention maintenance can also be required for SuDS to remove silt, however through the use of source controls this requirement will be minimised.

Importantly, where SuDS form part of a landscape (which would be present regardless of SuDS), this minimal attention should be considered as site care and not dedicated SuDS care. The cleaning of gullies and pipe work is not needed which reduces overall management costs.

Passive maintenance is therefore linked to integrated SuDS design.



*Hopwood Park MSA M42.  
A light tracked excavator removes aquatic vegetation to de-water next to the wetland, before moving to a wildlife pile.*

### 9.12.2 The SuDS Management Plan

A SuDS Management Plan is a document that describes the development, the place of SuDS in managing rainfall and can include landscape maintenance. It will describe the aspirations for the development and expected changes over time including any future expansion or redevelopment.

The plan will provide a brief explanation of SuDS, how the SuDS infrastructure on the site operates and the benefits of retaining functionality of SuDS.

SuDS management will be explained including anticipated changes over time.

The management plan will include a Schedule of Work covering the following:

- maintenance tasks identifying frequency of undertaking
- waste management requirements (including EA exemption)
- a pricing schedule for the maintenance contractor where appropriate with any specification notes required to explain technical details.

Site management usually requires an element of regular site attendance, often monthly, which corresponds with most SuDS maintenance. Occasional and potential remedial maintenance should also be covered by the plan.

- Regular maintenance – SuDS visits should be at a monthly frequency to match everyday site management visits.
- Occasional maintenance – covers tasks where the frequency cannot be predicted accurately or is infrequent.
- Remedial maintenance – covers work that cannot be anticipated or is a result of design failure. Damage may include, for instance, rutting where unexpected vehicle access has occurred on wet ground. Replacement of items which have a defined lifespan, such as geocellular tanks should be covered here or provisions made elsewhere.

#### Design Note:

Information in the management plan should be conveyed in a manner that is understandable to Site Operatives. Use of technical terms and unnecessary information should be avoided.

The Maintenance Schedule and key plan identifying locations of key features should not exceed a double sided A4 which can be laminated and retained in the operatives work van.



### 9.12.3 Example of SuDS and Site Maintenance

| Type                        | Activity  | Normal site care (Site) or SuDS-specific maintenance (SuDS) | Suggested frequency                         |
|-----------------------------|---|---|---|
| <b>Regular Maintenance</b>  |   |   |   |
| <b>Litter</b>               | Pick up all litter in SuDS Landscape areas along with remainder of the site – remove from site  | Site  | 1 visit monthly                             |
| <b>Grass</b>                | Mow all grass verges, paths and amenity grass at 35-50mm with 75mm max. Leaving cuttings in situ  | Site  | As required or 1 visit monthly              |
| <b>Grass</b>                | Mow all dry swales, dry SuDS basins and margins to low flow channels and other SuDS features at 100mm with 150mm max. Cut wet swales or basins annually as wildflower areas – 1st and last cuts to be collected | Site  | 4-8 visits per year or as required          |
| <b>Grass</b>                | Wildflower areas strimmed to 100mm in Sept or at end of school holidays – all cuttings removed<br>Or<br>Wildflower areas strimmed to 100mm on 3 year rotation – 30% each year – all cuttings removed            | Site  | 1 visit annually<br><br>1 visit annually    |
| <b>inlets &amp; outlets</b> | Inspect monthly, remove silt from slab aprons and debris. Strim 1m round for access   | SuDS  | 1 visit monthly                             |
| <b>Permeable paving</b>     | Sweep all paving regularly to keep surface tidy   | Site  | 1 visit annually or as required             |
| <b>Occasional Tasks</b>     |   |   |   |
| <b>Permeable paving</b>     | Sweep and suction brush permeable paving when ponding occurs  | SuDS  | As required - estimate 10-15 year intervals |
| <b>Flow controls</b>        | Annual inspection of control chambers - remove silt and check free flow   | SuDS  | 1 visit annually                            |
| <b>Wetland &amp; pond</b>   | Wetland vegetation to be cut at 100mm on 3 – 5 year rotation or 30% each year. All cuttings to be removed to wildlife piles or from site.   | Site  | As required                                 |

|                        |   |             |                            |
|------------------------|---|-------------|----------------------------|
| <b>Silt</b>            | Inspect swales, ponds, wetlands annually for silt accumulation  | Site & SuDS | 1 visit annually           |
| <b>Silt</b>            | Excavate silt, stack and dry within 10m of the SuDS feature, but outside the design profile where water flows. Spread, rake and overseed. | Site & SuDS | As required                |
| <b>Native planting</b> | Remove lower branches where necessary to ensure good ground cover to protect soil profile from erosion.                                   | SuDS        | 1 visit annually           |
| <b>Remedial Work</b>   |   |             |                            |
| <b>General SuDS</b>    | Inspect SuDS system to check for damage or failure when carrying out other tasks.<br><br>Undertake remedial work as required.             | SuDS        | Monthly<br><br>As required |

### 9.12.4 Silt and waste management

Silt and sediment removal is often considered a major element of SuDS management. In most cases where SuDS features are located at the surface silt accumulates slowly and can be removed easily. Management of silt becomes more difficult and costly at the end of the management train, particularly in ponds and wetlands.

Where silt has accumulated in SuDS components downstream or the design has specifically included a silt collection feature, for instance in SuDS retrofit schemes, it is important to monitor silt accumulation visually and by simple monitoring.

Silt removed from most low to medium risk sites can be de-watered and land applied within the site but outside the SuDS component profile. The EA will not pursue an application for an environmental permit where the requirements of Regulatory Position Statement 055 are met.

Silt management and removal from site should follow the protocols set out in the SuDS Manual Chapter 32 p699

SuDS vegetation green waste can be managed in the same way as site green waste, either on site in wildlife piles, compost arrangements or taken off site.

The use of composted green waste or chipped woody material should be considered for raingardens, bioretention or any other planted feature on site.

Any waste considered to be contaminated should be evaluated as set out in the SuDS Manual Chapter 33 – Waste management p709

**EA Regulator Position Statement 055**  
[www.gov.uk/government/uploads/system/uploads/attachment\\_data/file/525315/LIT\\_9936.pdf](http://www.gov.uk/government/uploads/system/uploads/attachment_data/file/525315/LIT_9936.pdf)





*Sheffield Grey to Green : an excellent council-led SuDS project with SuDS advice from McCloy Consulting and Robert Bray Associates.*

## Acronyms used in this guide :

|       |  |
|-------|--|
| AEP   | Annual Event Probability                                   |
| AONB  | Area of Outstanding Natural Beauty                         |
| ASA   | Association of SuDS Authorities                            |
| BGS   | British Geological Survey                                  |
| BRE   | Building Research Establishment                            |
| CCA   | Climate Change Allowance                                   |
| CDM   | Construction (Design & Management) Regulations             |
| CIRIA | Construction Industry Research and Information Association |
| Cv    | Coefficient of volumetric runoff                           |
| DEFRA | Department for Environment Food & Rural Affairs            |
| EA    | Environment Agency   |
| FEH   | Flood Estimation Handbook                                  |
| GWSPZ | Groundwater Source Protection Zone                         |
| IoH   | Institute of Hydrology                                     |
| LLFA  | Lead Local Flood Authority                                 |
| LPA   | Local Planning Authority                                   |
| NPPF  | National Planning Policy Framework                         |
| NSTS  | Non-Statutory Technical Standards                          |
| PPG   | Planning Practice Guidance                                 |
| RefH2 | The Revitalised Flood Hydrograph Model                     |
| SAC   | Special Area of Conservation                               |
| SFRA  | Strategic Flood Risk Assessment                            |
| SSSI  | Site of Special Scientific Interest                        |
| SuDS  | Sustainable Drainage Systems                               |
| SWMP  | Surface Water Management Plan                              |
| WaSC  | Water and Sewerage Company                                 |
| WFD   | Water Framework Directive                                  |





**Robert Bray  
Associates**

Sustainable Drainage Consultants  
Landscape Architects