

NOTES

1. All signs and signing in accordance with Traffic Signs 2016.
2. All dimensions in metres, unless otherwise stated.
3. Proposed layout is based upon photographic material provided and may vary to the site existing road.
4. Existing street names shown on drawings to be confirmed on site by contractor prior to implementation.
5. All measurements shown on drawings to be confirmed on site by contractor prior to implementation.
6. Existing road widths and road geometry.
7. All measurements shown on drawings to be confirmed on site by contractor prior to implementation.
8. Existing road widths and road geometry.

View 1

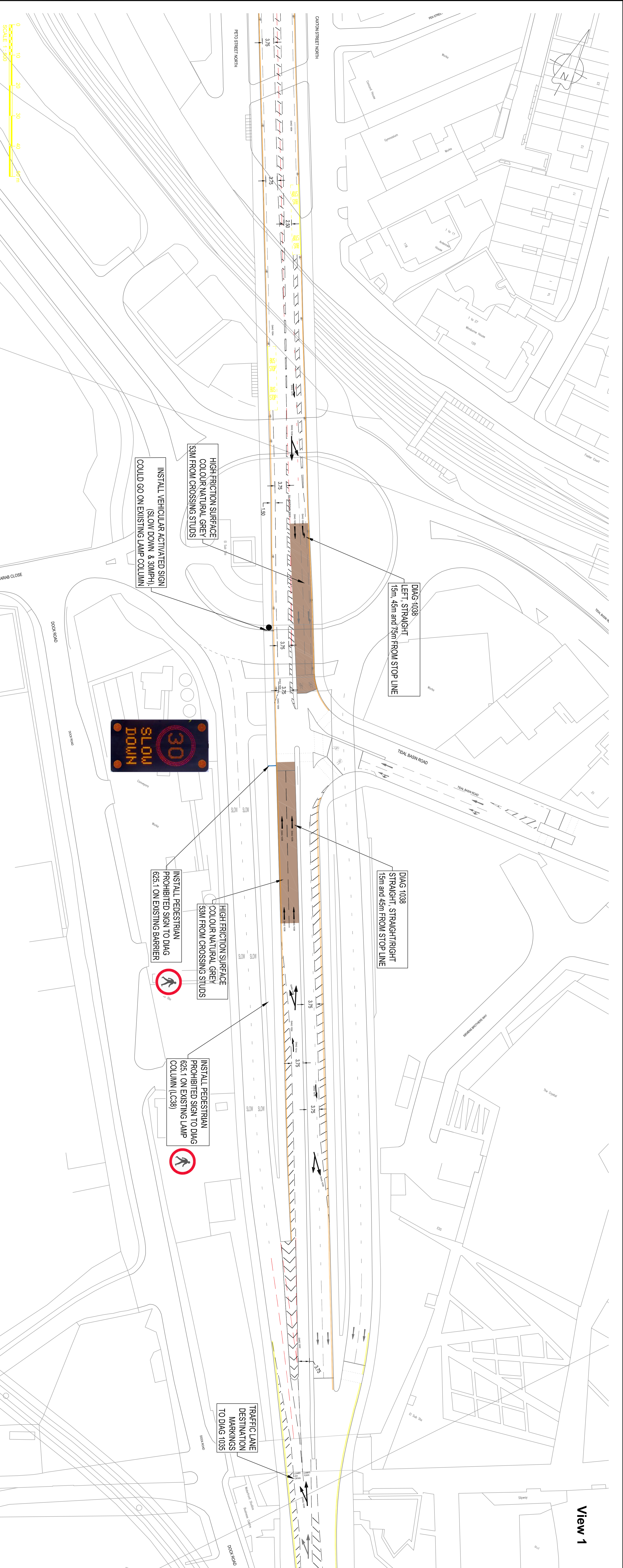

View 2

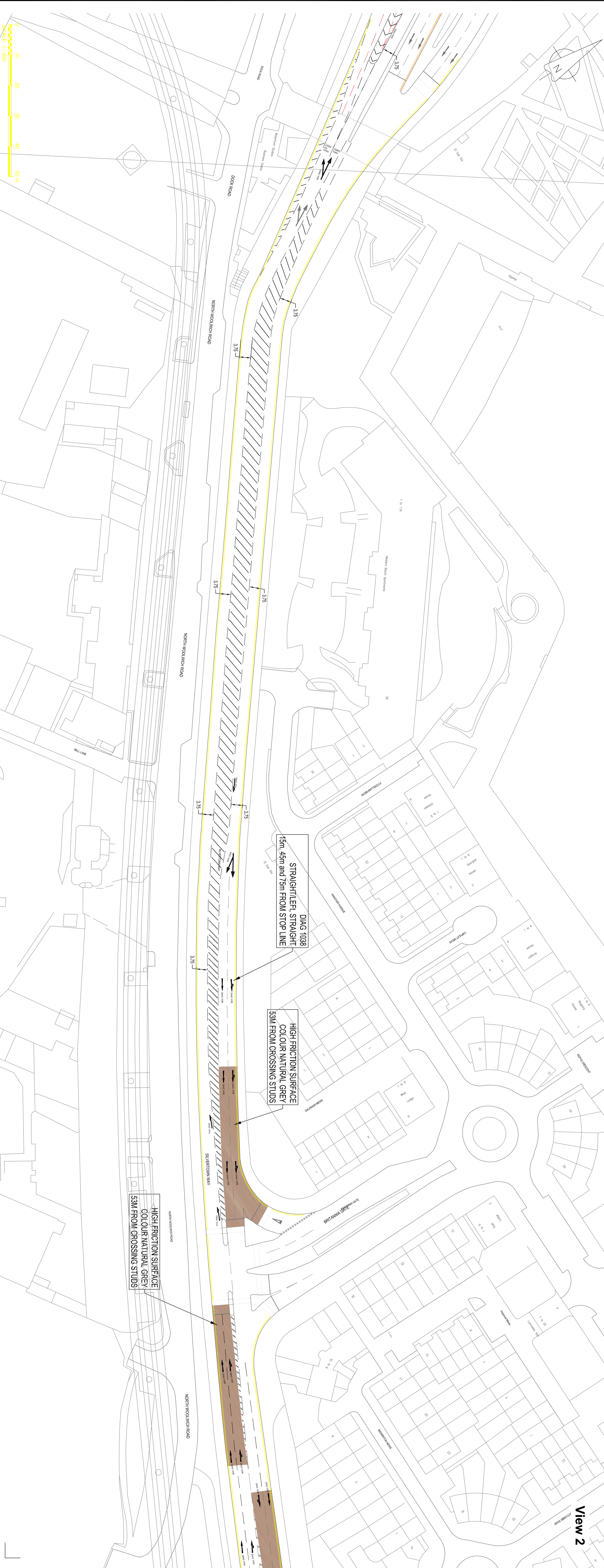

KEY

- High Friction Surface Natural Grey Colour
- Proposed Lane Re-alignment
- Proposed Lining White
- Existing Lining White to be removed
- Existing Lining Yellow to be removed
- Existing Lining Yellow recently removed
- Existing Lining Yellow to be turned off

LOCATION PLAN



Newham London

PROJECT
Royal Docks Corridor
Highway Improvement Project

SUBJECT
Interim Measures
Sheet 2 of 4

REV	DATE	DESCRIPTION	BY	CHKD

DRWN	BY	DESIGNED	BY

SCALE	1:500 & A0	APPROVED	SS

DRAWING NO. **RDC/AMP/AM/002/02**

DATE **10 May 2019**